

SPRING 2026

Perspective

DONALD BERMAN
JEWISH ELDERCARE
CHSLD JUIF

DONALD BERMAN
MAIMONIDES
Going further in geriatric care
À l'avant-garde des soins gériatriques



Scotiabank

PRESENTS

DONALD BERMAN MAIMONIDES

BATTLE OF THE BANDS



Home Care before Long-Term care (p. 12-13)

Our donors rock!!

BATTLE OF THE BANDS CELEBRATES CANADIAN MUSIC (p. 4-9)



Invested in our community.

The Jacques Maurice Group proudly supports the Donald Berman Maimonides Foundation.

We believe that true wealth is measured by compassion, connection, and the strength of our community. We are honored to contribute through our partnership with the Foundation and by supporting local events that enrich the lives of those around us for generations to come.



Jacques Maurice Group
514.287.3621

Jacques Maurice Group

ScotiaMcLeod, a division of Scotia Capital Inc.

1002 Sherbrooke Street West
3rd Floor
Montreal, Quebec, H3A 3L6



On Our Cover

Donald Berman Maimonides resident Maurice Elmaleh poses with his devoted wife Arlynn. The couple was featured in this year's Donald Berman Maimonides Battle of the Bands video showcasing all the good the Foundation does with your donor dollars. **You can view it at the QR code above!**



Inset: Representing Scotiabank, Presentation Sponsor of Donald Berman Maimonides Battle of the Bands, are Jennifer Curran, Linda Leduc, Alex Fournier, Jacques Maurice and Marc-Antoine Saad.

See p-4-9 for pics and more from the two-night sold-out fundraiser that celebrated Canada with 'Songs in the Key of Eh.'



Beautiful art enriches family visits

Artist Lynda Schneider Granatstein sits in front of one of her paintings in the second floor Ram Family Dining room at Donald Berman Maimonides. Several pieces of her artwork adorn the walls at DBM which she donated through the Art for Healing Foundation. Through this partnership, over 1000 pieces of original art hang in all spaces including hallways, dining rooms, activity rooms, and offices at both Donald Berman Maimonides and Donald Berman Jewish Eldercare

Families can book the Ram family dining room at DBM and the Szalavetz Family Dining room at DBJ for meaningful visits with their loved ones. These can be for private family get-togethers, meals or to celebrate special occasions or holidays. Both rooms are equipped with a fridge, a microwave, a kitchen prep area, a large dining table and a quiet couch area. The beautiful art on the walls is thanks to the Art for Healing Foundation.



Perspective

SPRING 2026

Published by the Foundations of **Donald Berman Maimonides Geriatric Centre** and **Donald Berman Jewish Eldercare Centre**, *Perspective* keeps readers informed of developments and maintains a strong liaison between the Centres and the community at large.

Editor-in-Chief / Writer

Lisa Blobstein

Production

Alley Flam

Photography

Howard Kay

Director of the Support Program for the Autonomy of Seniors (SAPA)

Jennifer Clarke

DBM and DBJ Foundation Director

Karen Flam

DBM and DBJ Foundation Board President

Stephen Kosters

Donald Berman Maimonides Foundation

📍 5795 Caldwell, Montréal QC, H4W 1W3

☎ (514) 483-2121, ext. 72307

📧 **NEW:** donaldbermanmimonidesfdn.org

📷 @donaldbermanmimonidesfdtn

📘 Donald Berman Maimonides Foundation

Donald Berman Jewish Eldercare Foundation

📍 5725 Victoria, Montréal QC, H3W 3H6

☎ (514) 738-4500, ext. 72124

📧 **NEW:** donaldbermanjewisheldercarefdn.org

📷 @donaldbermanjecfdtn

📘 Donald Berman Jewish Eldercare Foundation

Donald Berman Jewish Eldercare and Donald Berman Maimonides Geriatric Centre are member institutions of the



Centre intégré universitaire de santé et de services sociaux du Centre-Ouest-de-l'Île-de-Montréal



Donald Berman Jewish Eldercare and Donald Berman Maimonides Geriatric Centre are affiliated with McGill University

Battle of the Bands 2025 celebrates Canada with 'Songs in the Key of Eh'

Battle 2025 presented by **Scotiabank**, showcased our Canadian pride as our bands performed tunes by the country's best artists with *Songs in the Key of Eh*. The two-night sold-out event was early this year – **Tuesday November 18 and Wednesday November 19, 2025** back at MTELUS.

Each of the bands, made up of well-known Montreal entrepreneurs, lawyers, doctors and even a few kids, paid tribute to the talent in the Great White North on the MTELus stage.

Back by popular demand, Donald Berman Maimonides rolled out the red carpet for its sponsors and special guests with a cocktail reception in the new Delmar VIP Lounge, part of the main-stage area this year.

Thanks to all our donors, sponsors and friends, we raised an outstanding **\$400,000** to fund the vital ongoing

Cultural and Quality of Life programs that improve the lives of our 387-bed long-term care residents. These include our award-winning honeybee program, holiday celebrations, important leisure activities and many music programs.

Thank you to co-chairs Gerry Kandestin and Rob Hirscheimer for their dedication and leadership in bringing this event to life. A special shout-out to Producer Jason Katz from Atmosphere Events who outdid himself this year with the lighting and the production value and to the bands, who truly brought their Eh-game and made the evenings unforgettable.

Scotiabank
PRESENTS
DONALD BERMAN MAIMONIDES
BATTLE OF THE BANDS
Songs in the Key of Eh

SCAN TO WATCH!
Videos from this year's Battle on our Youtube channel

Scotiabank®

JARISLOWSKY FRASER
GLOBAL INVESTMENT MANAGEMENT

Scotia
Wealth Management.

Scotiabank.
Roynat Capital.

MD
MD Financial
Management



Tuesday, November 18



Rob Hirscheimer
Mark Goldenberg
Dmitri Mak Mak
Mike Erskine
Diego Berrios-Nava
Elliott Shuchat

NEW NEW KIDS ON THE WARD



Samantha Balass
Isaac Basal
Benjamin Burko
Jonathan Maldoff
Detelin Lyubenov
Michael Rich
Lewis Orenstein

SWOON



Lorne Rosenbloom
Miri Rozenek
Joel Ovadia
Robin Nathanson
Morris Dascal
Jon Moyal

WHERE'S JOHNNY



Marc Kimmel
Jon Stein
Henry Rebellati-Mitnick
John Bowie
Steve Lubotta
Howard Wallace

THE 5:15

SPONSORS:

**The Leonard Sanders
Family Foundation**



**The Chelminski
Family Foundation**

Felicia &
Arnold Aaron
Foundation



**The LCS
Foundation**

Sharon McCallan
& Dr. Stanley
Ruckenstein



Howard
Stotland Family
Foundation



ANONYMOUS



Sherri & Eric Kimmel
Family Foundation



The
Clients of
Wilensky's
Light Lunch



CORPORATE SPONSORS:

Melissa &
Ryan Abrams
Foundation



Michael
& Martina
Corber

The Dym
Family
Foundation



Lisa &
Michael Elman
& Family

Tina
Ferstman



Margaret
& Larry
Nachshen



RICHTER
BUREAU FAMILIAL D'AFFAIRES
BUSINESS FAMILY OFFICE

Cheryl
& Dr. Rick
Schreiber



ThinkersOne



The
Wolfensohn
Family

The
Yanofsky
Family

CONTRIBUTORS:

ADAR • ART FOR HEALING FOUNDATION •
CHEF ON CALL • CHEZ GREENBERG • CLUB ATWATER •
CIRQUE DU SOLEIL • CONCIERGE 4 PATTES •
JENNIFER CUKIER DESIGNS • FOOD DISTRICT • EVENKO •
FAIRMOUNT HOTELS • STEPHANIE FRIEDMAN •
JAM INDUSTRIES • MITCH KENDALL • STEVE KOSTERS •
LA LOUISIANE • LITTLE BEAR • MICHAEL LITVACK •
RESTAURANT L'ORIGINAL • LUCILLE'S • MANOIR ST.
SAUVEUR • MCKIERNAN • MYEVENT.COM •
RESTAURANT PETROS • SATAY BROS • SHULTERM •
THINADDICTIVES • SHAUNE THOMPSON • SUBLIME
CREATIONS • TOCK'S MEATS AND PICKLES •
VICTORIA PARK MEDISPA • VINTAGE FRAMES COMPANY •
WILLÖE GIN • WOW WEE • XZAKTLY PADDLES



Wednesday, November 19

Jonas Wolfensohn
Dan Wolfensohn
Sarah Elman
Michael Elman
Cass Rosenhek
Aubrey Rosenhek



GENERATIONAL

Benjamin Saleh
Sylvio Caro
Sam Gold
Emile Knafo
Leslie Singerman
Dan Gideon



BENNY AND THE HEALERS

Craig Morrison
Ryan Fleury
Dave Lines
Marty Boodman
Nick Thompson
Samantha Borgel
Angela Galuppo
Laurena Segura
Gerry Kandestin



GERRYATRIX

Larry Hughes
Linda Benoy
Brad Anderson
Garry Ciambella
Shaina Bronfen
Steve Eichenbaum
Nicolas Bernier
Geoff Lang
Richard Yanofsky
Rob Goldfarb



PAST THEIR PRIME-TIME PLAYERS & FRIENDS

Tuesday, November 18



SCAN FOR MORE PICS!

1000+ pictures on our *Flickr* account, including ones from our popular photo booth sponsored by *The Azrieli Foundation* and *The Chelminski Family Foundation*.



1. Jason Katz and Michael Sanders

2. Richard Salis, Yosi Knecht, *BQWM*'s Danny Baum

3. Perry Shak, Ben Burko

4. Marco Palmieri, Stephanie Broadhurst, Joanne Weston, Bart Edes, Erika Rath, *Steve's Music Store*'s Michael Kirman, Robbie Cohen, Andrea Cohen

5. Aviva Herman, *Assante*'s Olivier Brasseur, John Israel Galambos, Rebecca Sohmer, Jeremy Hampson

6. Leesa Steinberg (fourth from left) and friends

7. Larry Vatch, Marcia Gillman, Howard Stotland, Rick Schreiber, Cheryl Brownstein, Barry Steinberg

8. Justin Hirscheimer, Craig Starke, Amy and Steve Satov

9. *CIUSSS* Leadership- Jennifer Clarke, Christine Morin, Hetal Petal

10. Allan Lisbona, Carl Shlesinger, Jillian Mosse, Romy Hutman, Stuart Schick, Heather Schwartz

11. *Olymbec*'s Richard and Marnie Stern

12. George Landau, Foundation President Steve Kosters



13



14



15



16



17



18

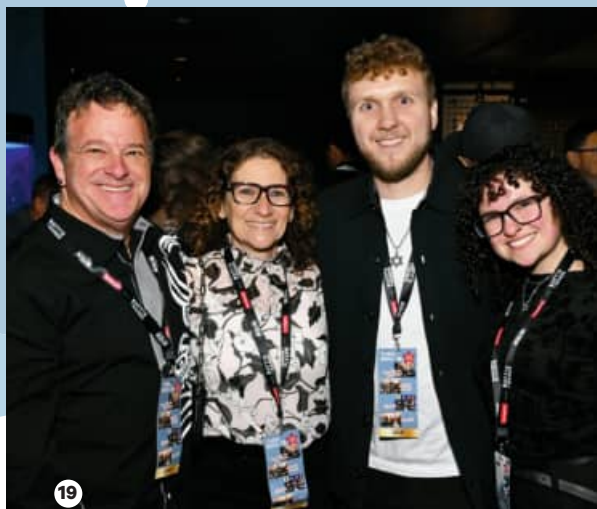

19



20



21



22

13. CIUSSS Leadership- Mary Lattas, Donna Rosenberg, Carrie Bogante
14. Stuart Shiveck, Michael Sanders, Mark Hornstein
15. Presenting Sponsor *Scotiabank's* Jennifer Curran, Linda Leduc, Alex Fournier, Jacques Maurice, Marc-Antoine Saad
16. Top: Eric Kimmel, Martin Kimmel, Marc Kimmel, Jill Kimmel, Eric Ladenheim, bottom:

Harriet Kimmel, Peter Levine, Neil Wechsler, Paul Cutler, Suzanne Costom-Cutler, Ingrid Rosenbloom, Andrea Wechsler, Renee Ladenheim
17. Randi Gitnick, Gina Polidoro, Marla Hopkins, Barbara Brownstein
18. Bonnie Caron, Marla Fox, Robin Kugelmass, *Spiegel Ryan's* Morris Szwimmer

19. *Embassy Suites'* Stewart Rubin, Audrey Harari, Devin Goldman and Alex Rubin
20. Foundation President Steve Kusters, Carolyn Fleet, John Brenner
21. Raquel Weizman, Emilie Dupuis, Raphaela Nikolopoulos
22. Gerry Kandestin, *Scotiabank's* Francois Gingras, Michael Santillo, Rasheed Sergeant

Wednesday, November 19



SCAN FOR MORE PICS!

1000+ pictures on our Flickr account, including ones from our popular photo booth sponsored by The Azrieli Foundation and The Chelminski Family Foundation.

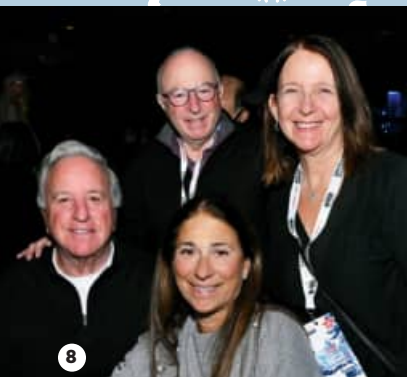

1. Carlye, Janice and Gerry Kandestin

2. Lenore Goldfarb, Sheryl Kauffman

3. Sharon Freedman, Avner Cobrin, Doreen Levine, Joanne Cutler, Merv Middling, Marla Weinstein, Peter Weinstein

4. Scotiabank's Carl Dumont, Nicolas Blais, Krista Genge, Karl Gagne, Pearl Assayag, Andrea Lavergne with DBM Foundation Director Karen Flam

5. Chuck Spector, Mimi Cohen, Elyssa Yanofsky

6. Ruth Kertesz, Penny Levine, Nancy Chernoff, Phil Placzek

7. Lindsay Hollinger, Carly Flam, Karen Hollinger, Lisa Elman

8. Steve and Estelle Tauben and friends

9. Glenn Comerchero, Maria Mangiocavallo

10. Elizabeth Medeiros, Leonard Gordon, Lorne Wiseman, Gayle Yanofsky

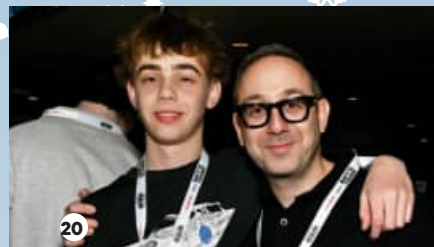

11. Steve's Music Store's Billy Kirman and family

12. Dara Korne and MNP's Stuart Korne

13. Kugler Kandestin's Claudia Giroux, Alexandre Paquette Dénoimé, Alexandre Brosseau-Wery, Jean-Francois Carpentier

14. Juliana and Michael Cabessa, Maggie Saleh, Annie Bensoussan, Rita Oliel

15. Samantha Ballas, Ben Burko

16. Martina and Michael Corber, Catherine Lucas

17. Nadine Azoulay, Stacey Gartner, Marcy Beraznik Greenspoon

18. Clients of Wilensky's' Sharon Wilensky & Friends

19. Sogo's Natalie and Nathan Saleh

20. Cass and Aubrey Rosenhek

21. Nina Patterson, Sean Crawford, TD Bank's Domenic Di Franco and China Tse

22. Lorne Rosenbloom, Jonah Rosenbloom, Miri Rozenek

23. Susan Herscovitch, Larry Nachshen, Harvey Kader

24. Tally Givon, Jodie Cohen, Yaffa Cohen,

Donations to Donald Berman Maimonides Foundation

August 1, 2025 to February 28, 2026

PLANNED GIVING

Estate of Charlotte and Leo Karassik
Moe Bennett Memorial Fund
Phil Frank Memorial Fund
Esther and Hyman Pascal Endowment Fund
Sam Solomon Trust Fund
Estate of Solomon Weiss

Betty Vineberg Memorial Fund
Bluma Akerman Memorial Fund
Chaim and Clara Spilberg Memorial Fund
Sandra and Allen Quallenberg Family Fund
Fred and Lionella Ullman Endowment Fund
Ben & Mary Zukierman Family Fund

NEW GOVERNORS

BRONZE
Larry Kaplan
Marcel Korner

Please note that Annual Governors and Life Governors are listed once a year, in our Fall Perspective.

GIFTS

\$100,000-\$125,000

Estate of Vicki-Ann Edgar
Saryl and Stephen Gross
Janice and Gerald Kandestin
Sandra and Allen Quallenberg

\$10,000-\$20,000

Felicia and Arnold Aaron Foundation
Ethel and Morty Fruchter Family Foundation
Carol and Stephen Kosters
Estate of Alfred Lawee
Leonard Sanders Family Foundation

\$1,000-\$6,000

Francine Adelson
Rosalie Baum
Glenn Caron
Charline Dankoff
Ian Ellbogen
Janet and Louis Fleischer
Marilyn Golfman
Marsha and Martin Kaufman
Sam Lieblein
Irene and Stephen Lipper
Donna and Joel Milgram
Annie Ram
Isaac Sachs
Joseph Salem
Rhonda Grover and Leonard Sheiner

500-\$999

Richard Fagen
Alan Goldstein
Leonard and Alice Cohen Family Foundation
Cindy and Fred Naimer
Hannah and Marvin Pascal
Marcy Seidman
Murray Shulman
Zenaidas Boutique

\$100-\$499

Sonia and Alan Aberback
Jean Pierre Amiel
Mathew Ammal
Debra Aronson
Adele and David Balinsky
Barbara and Philip Bertach
Helen and Irving Bernstein
Barbara and John Billick
Shirley Blaichman and Mel Schwartz
Naomi Granik and Richard Blumer
Debbie and Allan Brodtkin
Evelyn Brook
Linda and Stephen Brown
Barbara Brownstein
Lori and Bruce Burnett
Harvey Caspin
Mandy Gillman and Danny Chazonoff
Bonnie and Jerry Cohen
Nicole Colebrook
Shirley Cooper
Crescent Commercial Corporation
Crofton Moore

Rusty Dalfen
Patricia Darroch
Ronnie Dobrin
Linda Dragif
Sharon and Lorne Dubrofsky
Rhonda and Joel Ellbogen
Arlynn and Maurice Elmaleh
Rena and Eddy Entus
Freyda and Edward Fellows
Charlotte Felsky
John Paul Felvinci
Beth Fineberg and Leon Krolik
Karen Flam
Sharon Freedman
Heidi Frenkel and Michael Tessler
Fresche Solutions
Miriam and Martin Friedman
Anna and Irvin Fruchter
Shana Rose Fruchter
Randi Gitnick and Denis Kurdi
Andrea Gitnick
GN Hearing Care Canada
Linda and Norm Gordner
Benita and Stephen Greenberg
Randi Greenberg and Donald Flam
Mike and Dolores Greenberg
Reggie Greenberg
Felicia Greenberg
Lucille and David Griff
Shelley and Mickey Guttman
Rivka Guttman
Donna Haltrecht and Leslie Lansky
Harry Toulch Vision
Moise Hassan
Nermin Ibrahim
Imreco Import Inc.
Sandi and Martin Isaif
Linda and Ivan Jozsef
Anthony Jutras
Susan Kahn
Felicia Wexler and Johnny Karls
Julie Katz
Maria and David Katz
Judith Lifshitz and Danny Kaufer
Gayle Kaufman

Robert Kertesz
Harriet and Martin Kimmel
Terri and Peter Klein
Rebecca Fruchter and Howard Klein
Sharon and Howard Kobernick
Suzie and Michel Korman
Judith Kruger
Elaine and Martin Labow
Carol and David Lauzon
Dawna Lazare and David Gottman
Norman Lecker
Corine and Miles Leutner
Sharon and Paul Levine
Connie Rose and Steven Levy
Cathy and Gregory Luger
Feige and Seymour Luterman
Wilma Magonet
Marilynne Malkin and Miki Lane
Mar-Kin Foundation
MBM Intellectual Property
Eileen Melnick
Sheldon Merling
Andrew Merling
Suzanne Miller
Andrée Naimer
NHL
Linda Keller and Murray Notkin
Lois and Jerry Nudelman
Sandra O'Neill
Samara Padan
Bruno Palma Muraca
Barbie Dolman and David Pearl
Mary and Joe Peck
Richard Pedvis
Anne Perlman
Kathryn and Mike Perrault
Jonathan Pinsler
Pipe and Piling Supplies Ltd.
Jodi Porepa
Steven Potoker
Megan Prendergast
Marm and Daniel Rapp
RBC Family Office Services
John Reznikoff
Gabriel Riff

Sari and Warren Rohr
Eliana Rohr
Jean Remmer and Marvin Rosenbloom
Thelma and Sidney Rosensweig
Linda and Michael Rotchin
Brenda and Henry Roth
Myrna Sachs
Reba and Gilbert Satov
Susan Schwartz
Schwartz Levitsky Feldman Consultants
Ruth Shacter
Caryn and Saul Shacter
Sharon and Paul Shafter
Peggy and Gerry Shapiro
Bernard Shapiro
Ornit Shasha
Sharon Shenker
Stephen Shepherd
Viviane and Saul Ship
Maureen Shragie-Lighter
Linda and Jeffrey Sidel
Lois and Morris Silver
Marlene Simmons
Helen Malkin Sinai and Mario Sinai
Judith Snelgrove
Ray and Helen Stawarz
Lilly Stern
Judith and Stanley Sternthal
Samuel Sutherland
Bruce Takefman
Suzanne and Nat Tepper
The Estate of Freda Silverman Gottlieb
Harold Toulch
Barbara and Edward Victor
Joyce Ward
Mathieu Wener
Lucy and Adam Wenger
Naomi and Harvey Wieskopf
Lynda Wyngaert
Roz and Edward Wyse
Alan and Barbie Zavaloff
Linda Sigal and Irwin Zelniker
Daniel Zentner
Marvin Zigman

ACTIVE NAMED FUNDS

MAIMONIDES FOUNDATION

Dorothy Abramson
Florence and John Bennett
Fanny and Louis Brookman
Barbara and Bobby Chazonoff
Minnie and Benny Cohen
Michael Corber and Family
Arleen and Gerald Fagan
Fay and Issie Farovitch
The Flam Family
Randi Greenberg and Donald Flam
Sylvia and Ralph Gertsman

Natalie and Bernard Gitnick
Shelly Goldberg
Marilyn and Walter Golfman
Sadie and Ben Greenberg
Sheila and Sam Gurman
Etti and Herman (Wolf) Guttman
Mary and Joseph Kaufman
Robert Kertesz
Jacob Kessous
Terri and Peter Klein Family
Doris and David Kimmel
Terry and George Landau Family

Anne and Jack Laster
Evelyne and Morrie Lazare
Anne and Sam Lenet
Shirley and Sam Levine
Wilma and Martin Magonet
Joseph and Rachel Margulies
The Merling Family
Frances and Max Milstein
Polly and Jack Nachshen
Helen Peletz
Anne and Arthur Perlman
Sarah Rashcovsky
Vernon Rosenberg

Gilda and Sonny Rubin
Sandra and Allen Quallenberg in memory of Ida & Bernie Lesh and Esther & Willie Quallenberg
Maxine and Stephen Sanders
Bertha and Morty Sazant
Della Druick and Sheldon Sazant
Edith Schwartz and Marilyn Schreiber
Sylvia and Albert Shahin
Ena and David Ship
Linda and Jeff Sidel

Judy and Stanley Sternthal
Esther and Issie Stein
Malka and Israel Wyszogrodski
Ethel and Joseph Zigman

MAIMONIDES AUXILIARY

Felice and Issie Caron
Naomi and Joseph Deckelbaum
Rona and Ben Karls
Marilynne Malkin and Miki Lane
Ettie and Issie Moscovitch

KIDDUSH FUND

Jeffrey Beer
Ilan and Erna Benjamin
Barry Berger
Jacob Burack
Devorah Davidzada
Arlynn and Maurice Elmaleh
Menachem M. Fellig
Randi Gitnick
John Gliserman
Howard Gliserman
Daniel Horn
Suzie and Michel Korman
Irina Lyubanska
Stella Manasuc and Avei Depas
Sharon Naimer
Sari and Warren Rohr
Sandy Rossner

Arthur Rubin
Isaac Sachs
David Scher
Judy Skolnik
Patricia Rosen Tanny
Nechama Zuneshine

YARTZEIT FUND

Eva and Isaac Alalouf
Andres Alvarado
Rhoda and Michael Aronson
Ken Atlas
Henriette Azuelos
Eli Batalion
Armand Raymond Benhaim
Sheila Berman
Rona Bloom
Mary Burke
Mona Chankowsky

Rachel Cohen
Ruth Cohen
Hector Dana
Howard Dearlove
Ann Bailey Diner
Deanna and Howard Downer
Rosalind and Gordon Elkin
Rhonda and Henry Rosenblum
Eva Feil
Rhona and Harold Forester
Bruce G. Freedman
Natalie Garbuz
Gwenn Garonce
Iris and Henry Gourdj
Linda Greiss
Core Business Centre H. Rothco
Management Services
Sary Benchimol Hadida
Elaine Kalman
Elaine Karpman
Allegría Kessous

Golda and Allan Kligman
Elissa Kovac
Barbara Winikoff Lawy
Bernice and Erwin Luden
Deborah Lustigson
Irina Lyubanska
Esther and David Margulies
Frances Milstein
Elaine and Leon Monaker
Herbert Nadler
Marilyn and Paul Nayer
Isabel and Jacques Ohayon
Gloria Pascal
Marty Peletz
Yetta Pollock
Joseph Pollock
Mark Richman
Esther Rosenberg
Brenda Sachin
Isaac Sachs
Sharon Oppen Salzberg

Clara Rachamin Sayegh
Rose and Alan Sazant
Betty and Sidney Schwartz
Sylvia Shahin
David Sohmer
Joseph Sohmer
Hester Springer
Michael Tiger
Glenda and Eddy Travitsky
Camille and Ronald Vosberg
Charna Sohmer Young
Sandra K Zimmer Kaufman

IN APPRECIATION

Many thanks to
Randi Gitnick
for choosing donations to the
Foundation in lieu of gifts to honour a
special occasion.

BATTLE OF THE BANDS

BENEFACTORS

Anonymous
Norman Bercovitch
BDO
Donna and Benjamin Burko
Alex Campos
Bonni and Leon Caron
Conscos Foods
Mitzi and Melvyn Dobrin
Family Foundation
Margo and Harvey Elman
Fishman Flanz Meland Paquin
Gail and James Garfinkle
Barbra Gold and Paul Heilpern
Lenore and Robert Goldfarb
Susan Greenwald and Neil
Crème
Tina Ferstman
Rita Hirscheimer
Andrea Hirscheimer
Marla and Robert Hirscheimer
Annie and Armand Kessous
KHB Capital
Helen Kogan
MNP LLP
Kim Prosterman and Jonathan
Maldoff
Carole Schwartz and Bernie
Malinoff
Kathleen and Michael
Mendelson
MoCA Cognition
Tina and Kenneth Moyses
Cindy and Fred Naimer
Cheryl and Martin Novack
PSB Boisjoli
Debbie and Richard Rubin
Susie and Ben Saleh
Alana and Stuart Shiveck
Leesa Steinberg
Lorne Steinberg
Shelley and George Stern
Deborah and Howard Szalavetz
The Tauben Family Foundation
Jody Laxer and Howard Wallace
Lynn and Ron Waxman
Susan and Jonathan Wener
Gale Yanofsky and Lorne
Wiseman

Deborah Abecassis and Paul
Warshawsky
Etty and Gerard Abitbol
Lois and Gary Alexander
Tamara and Jason Arbeiter
Mona Aronovitch and Joe Fogel
Lisa Assaly
Linda and Charles Balass
Eric Brat
Elaine and Stan Browman
Cansew Inc.
Ruth and Sylvio Caro
Eric H Caron
Centre Dentaire Enfants
Pierrefonds Inc.
Mark-Henry Chau
Sharon Cohen
Mitchell Joel Cohen
Joanne Cutler and Merv Middling
Glenna and Morris Dascal
Noemie Dupuy
Diana and Mitchell Fellen
Jeff Fixman
Robert Fried
Larry Fudem
Eileen and Brian Goldberg
Gail Goldfarb Karp
Sylvie and Billy Granatstein
David Grossman
Orly and Neal Grover
Richard Grover
Pascale and Jack Hasen
Lysa and Mark Hornstein
Marilyn Cooperman and Calvin
S. Kalman
Henry Karp
Kathy and Émile Knafo
Karen and Yosi Knecht
Helen Kogan
Robert Kovari
Terry and George Landau
Sam Levinson
Sandy Lipkus
Maxine and Jon Lithwick
David Malin
Cynthia and Douglas Mayoff
Harriet and Johnny Miller
Cheryl and Jeff Nashen
Felice Oberfeld
Barbara Ovadia
Steven Page
Evelyn Marciano and Avery Palevsky
Richard Payne
Eileen Pelletier
Eden Polansky
Michael Ptasznik
Jerrold Rappaport
Lindsey Rosenblatt

Jean Remmer and Marvin
Rosenbloom
Miri Rozenek and Lorne Rosenbloom
Naomi and Howard Rossdeutscher
Natalie Haccoun and Richard Salis
Sandy and Howard Saskin
Adele and Michael Shapiro
Ryva Schechter
Ethel Schipper
Schwartz Levitsky Feldman
Consultants
Susan and Michael Shapiro
Anne Skelly
Sylvie and Julius Spivack
Jack Starke
Myron Stein
Sandra and Howard Sterling
Terry and Julius Suss
Marilyn Takefman and Theodore
Goloff
Barrie Siegel and Jeffrey Tenser
Andrea and Neil Wechsler
Melanie Weinberg
Melanie and Adam Weinstock
Stephanie Weschler
West Island Music Academy
Franki and Peter Yanofsky
Alyssa Yufe and Bobby Stroller

DONATIONS

Sam Abrams
Judy-Gail Adelstein
Mara Greenstone and Jason Agulnik
Silvia Andelsman and Pablo Zimmerman
Alissa and Philip B. Anzarut
Lynn and Gerald Batist
Robin Behar
Larry Behar
Steeve Benarroch
Marla Benderoff
Charles Benedek
Stanley Beraznik
Debra and Ryan Berkofsky
Alan Berman
Sara Bernard
Elaine and Neil Bernstein
Gabrielle Bibas Med.
Shirley Blaichman and Mel Schwartz
Bonnie Bloch
Carl Blumer
Carrie Bogante and Jonathan Wise
Eve Rochman and Rick Boretzky
Holly Botner
Adam Bretholz
Janis Brownstein
Mark Buch
Melanie Campbell
Susan Caplan
Wendy and Michael Caplan
Nicolas Caprio
Susan Carinci
Paul Chacra
Jordan Chandler
Heather Michelin and Jeffrey Chankowsky
Antonella Cicero
Adam Cieply
Susan Cohen
Constantina Constantinidis
Leora Cukier
Samuel Seth Dalfen
Natalie Danyliuk
Danielle Donnelly
Teri Druick
Monica and Leon Ejdelman
Jessica Elbaum
Joshua Ellis
Tamara and Richard Evin
Fard Investments Ltd.
Emile Fattal
Carole Filkier
Mandy Filkier
William Fraiberg
Edita Friedman
Helga and Alexander Friedmann
Daniel Gideon and Michelle Zelermyer
Debbie and Charles Giser
Jay Goldman
Frank Goldschlegler
Ina and Mark Golfman
Jeffrey Gottheil
Willis Grad
Alanna Greenberg
Andrea Greenberg
Natalie McLennan and Howard
Greenspoon
Pamela Gross and Howard Rosenoff
Natalie and Jeffrey Grostern
Carol and Nolan Grubert
Sandra Haberman
Beth Hawk
Tiffany Hecht
Phillip Hedrei
Tina Hellenbrand
Arleen Isacovitch
Bruce Isenberg
Selina Itzkowitz
Orit Janco Golan
Rita Jozuus
Susan Herscovitch and Harvey Kader
Andy Katz
Murray Katz
Norman Katz
Harriet and Martin Kimmel
Claire and Joe Kinelski
Helaine Kliger
Jennifer Kogan
Ronald Kogan
Sabrina Ouahnoun and David Krief
Bonnie Kurtzman
Tina Landsman and Philip Abbey
Heather Leckner and Howard Liebman
Sherri Lemcovitz
Janis Levine
Warren Dean Levitan
Marian and Ron Levy
Shelley and Leonard Lewkowicz
Marla Litvack and Lorne Daitchman
Robin Scott Mader

Robert Maldoff
Sharon Malone
Anne-Marie Manheim and Vladimir
Argintaru
Daniella Margel
Frank Mariorano
Veronique Mauffette
Carrie Goldstein Mazoff
Dany Meloul
Florence and Sheldon Miller
Jeff Mitelman
Stephen Morganstein
Patrick Moss
Judy Hagshi and Glenn Nashen
Norman Pinsky
Simone Pitot
Barbara Plotnick
Laurie Plotnick
Darlene Power
Paul Prosterman
Beth Prosterman
Myra and David Rak
Wendy and Stephen Rapps
Barry Rashkovan
Linda and David Rosenblatt
Murray Rosenhek
Sarah and Allen Rubin
Michael Rubinfeld
Joshua Saks
Rhodie and David Salzman
Robin and Robert Sandor
Melanie Santimone
Shlomo Satt
Lucy Scolamiero
Karen Sebag
Tina and Robert Shapiro
Alyssa and Michael Shragie
Sheryl and Elliott Shuchat
Alan Shuchat
Tamara Singer Dym
Wendy Sirota and Howard Goldstein
Gillian Skinner
Ian Smart
Carin Smiley
Dalia Spatzner
Barbara Steiman and Richard Albert
Cindy Stein
Ronny Steinberg
Elana and Danny Steinberg
Jason Steinmetz
Heather and Asher Tannenbaum
Gabrielle Tiven
Mona Treger
Bryan Weiss
Jennifer Wiebe
Sarah Wizman
Rachelle Deitcher and Jonathan Wyse
Peter Yaffe
Matthew Zeitz
Sandra Zelikovic
Dana Zinman and Howard Lohner
Esther and Andre Zoldan
Evan Zuckerman

PATRONS

Anonymous
Milene Abadi

Crisis Isn't the First Step: Rethinking When Senior Care Begins

Many families wait until a crisis occurs and they get thrown into the maze of senior care before reaching out for help. The fact is there are many services available for seniors in the community before they need the specialized kind of care offered at long-term care Centres like DBM and DBJ.

“There are many signs that are often overlooked. People need to ask for assistance when they start to see changes, not

wait until they end up in the Emergency Room.” says Jennifer Clarke, Director of the Support Program for the Autonomy of Seniors (SAPA) for CIUSSS West-Central Montreal.

The number and kinds of services a person can access depends on many factors that is determined by one or more members of an interdisciplinary team from your local CLSC.

Ongoing, proactive support can prevent avoidable visits to walk-in clinics or hospital emergency departments. With the right support and access to professional care, people can remain safely at home for as long as possible, preserving comfort, dignity, and a sense of normalcy every day.

The Donald Berman Maimonides and Donald Berman Jewish Eldercare Foundations are committed to building strong ties with community partners, including local CLSCs, to enhance the health and well-being of Québec's aging population.



“There are many signs that are often overlooked. People need to ask for assistance when they start to see changes, not wait until they end up in the Emergency Room.”

Jennifer Clarke, Director of the Support Program for the Autonomy of Seniors (SAPA) for CIUSSS West-Central Montreal

Who should consider home-care services?



Example 1: Rhonda lives alone and was an active senior—going to the gym, grocery shopping, and driving. After a recent fall broke her foot, she can no longer drive and struggles with daily activities.

“Now is the time for Rhonda to reach out for help,” says Stephanie Desgagné, Associate Director for Support Programs for the Autonomy of Seniors-Home Care. The home-care team can evaluate her needs, from visits for bathing and dressing to help with meal prep and housekeeping. “The hours and kinds of care are tailored to each person’s needs. Getting the right care at home can avoid a future crisis,” adds Desgagné.

Example 2: Mark lives with his wife, Sharon, who has been caring for him as he experiences cognitive decline. He is confused, has difficulty with familiar tasks and struggles to follow conversations leaving him more and more frustrated and angry. Sharon needs a break. She is at her wits end.

“There are programs to support caregivers and give them much-needed breaks,” says Desgagné. Options include in-home attendants, adult day centers, or short-term stays—which can even be scheduled for events like family weddings. “Caregivers also need care. Avoiding burnout helps prevent even bigger problems,” she adds.

In CIUSSS West-Central Montreal, the following resources are part of our trajectory of care:

Day Centres	Home Care	RPAs (Private Residences)	Intermediate Resources	Long-term Care
				
Day Centres offer programs for seniors who are experiencing some loss of autonomy, but live at home. The daily activities offered in the centres enable seniors to improve or preserve their social and cognitive skills, while also helping maintain their mobility and physical well-being.	With home-care, the top priority is to help the person maintain their functional independence so that they may stay in their home for as long as possible. Services range from nursing care to rehab services and help with activities of daily living.	RPAs (<i>résidences privées pour aînés</i> / Private Residences for Seniors) provide various levels of care and are overseen and monitored by CIUSSS West Central Montreal, and paid for by the client.	Intermediate Resources welcome semi-autonomous seniors, with mild to moderate loss of autonomy. They offer housing, support and assistance services, and provide regular nursing care.	Long-Term Care offers 24-hour nursing care, assistance with daily living activities and high levels of personal care. Long Term Care Homes are suitable for residents with complex medical needs and/ or advanced stages of Alzheimer's or Dementia who require daily nursing and medical care.
<i>St-Margaret, MAB Mackay</i>	<i>CLSC- René-Cassin, Benny-Farm, Côte-des-Neiges, Metro, Parc-Extension</i>	<i>The Waldorf, Selena, Vista, Westmount One</i>	<i>Glenmount, Lev-Tov, Renaissance, De La Montagne</i>	<i>DBM, DBJ, Father-Dowd, Saint Andrew, Saint Margaret, Henri-Bradet</i>

How to Access Home-Care Services

1. Contact your local CLSC
2. Call **811** and select Option 2 if unsure
3. Schedule an assessment

When to Reach Out

- ✔ Trouble with Daily Tasks
- ✔ Changes in Mobility
- ✔ Cognitive Challenges
- ✔ Caregiver Burnout

Home-Care Services



Home Adaptations
grab bars, raised toilet seats



Professional Care
Nursing, Physiotherapy



Personal Assistance
Bathing, dressing.



Caregiver Support
Respite, adult day programs



Palliative Care
Pain management, in-home diagnostics



Adapting as Needs Change

Care plans evolve as needs change, reducing emergency visits and keeping seniors at home longer.

*Infographics partially created by ChatGPT

Donations to Donald Berman Jewish Eldercare Foundation

MAJOR GIFTS

\$ 10,000 - \$30,000

Warren Katz
Leonard Mendel
Mireille and Murray Steinberg
Family Foundation

\$ 5,000 - \$9,999

Chodos Family Foundation
Sherri and Jay Stubina
Norman Zavalkoff Family Foundation

ESTATES

Estate of John (Jon) Dlusy

PLANNED GIVING

Mini Berish Memorial Fund
Estate of Melvin Cohen
Sam Engels Memorial Fund
Phil Frank Memorial Fund
Rose H. Freedman Endowment Fund
Guita and Stanley Hyman Fund
Anne Saperstein and Jennie Katz
Memorial Fund
Clara Segal Honour Fund
Sarah Silverberg Memorial Fund
Sam Solomon Trust Fund
Fanny Starr
Toby Weintrub Memorial Fund
Estate of Solomon Weiss
Mary and Ben Zukierman Family
Legacy Fund

ACTIVE NAMED FUNDS

Arthur G. Brown Fund
Judith Chinks Fish Scholarship Fund
Robert Frankfurt Memorial Fund
Issie Garfinkle Memorial Fund
Leah Gartner Memorial Fund
Rebecca Kessous Memorial Fund
Rose Leibinger Memorial Fund
Norman and Celia (Rostoker) Millman Fund
Anne and Ben Zalter Memorial Fund
Harvey Gilman Memorial Fund

NEW GOVERNORS

PLATINUM

Rivka and Jeff Greener
Vera Gross
Elliot and Jason Lax

GOLD

Anonymous
Raisa and Armand Afilalo
Robert Bohbot
Jill Ram
Benjamin Sternthal

SILVER

Sam Abrams
Howard Berish
Chantal and Thomas Cadieux
Noah Kochman
Kombi Sports Inc.
Marcel Korner in Memory of Henriette Korner
Sharron Schwartz

BRONZE

Rachel Archibald
Phyllis and Ian Karper Family Foundation
Jane Litwack
Sarah and Joseph Remer
Harvey Sternthal
Joyce Nisker Takefman

ANNUAL GOVERNORS

PLATINUM

Anonymous
Azrieli Foundation
Norman Bercovitch
Colette Dolman
Rozlyn and Daphne Druckman
Maureen and Jack Dym
Dyna and Morris Dalfen Family
Foundation
Leo and Shirley Goldfarb Foundation
Leonard and Alice Cohen Family
Foundation
Saryl and Stephen Gross Family
Foundation
Michael Hollinger
In Memory of Mina Fainman Goldstein
Carol and Stephen Kosters
Milton Lackman
Leonard Mendel
Leslie and Steven Rawas
Danny Ritter

Brian Sackman
Judy and David Sinclair
Janet and Jeff Solomon
Ronit and Noah Stern
Thread Collective
Lenny and Brian Trottenberg
Michael and Jane Ann Wiener
Nan and Jack Wiseman
Gale Yanofsky and Lorne Wiseman

GOLD

Anonymous
Sylvain Abitbol
Harriet and Gerald Bernstein
Marion Caplan
Jacob Cohen
Ronda Diamond
Sydney Feldhammer
Sara and Bram Freedman
Cynthia and Aviyam Friedman
Gewurz Family Foundation
Rosita Gordon
Loranne Horsfall and Eugene Feig
Norma Joseph
In Memory of Nikolaos Kaskavaltzis
In Memory of Sukie Nadler
Judy and Marvin Kasner
Henry and Berenice Kaufmann Foundation
Perla Kessous
Marlene and Joel King
Nan and Bill Lassner
Gordon Lax Family Foundation
LCS Foundation
Alta and Harvey Levenson
Hannah and Elliot Levine
Connie and Steven Levy
Edna and Victor Mashaal
Josh Miller
Sherri and David Moyse
Margaret and Larry Nachshen
Shirley and Jason Nyman
Hannah and Marvin Pascal
Merrill Pinsky
Vera and Mark Potechin
Sidney Rosensweig
Norbert & Gusta Roth Foundation
Edouard Schouela
Thomas Schnurmacher
Avrum Schwam
Franki and Peter Yanofsky in memory of
Verley and Lawrence Yanofsky

SILVER

Anonymous
 Marlene Bourke
Brook Family
 Donna and Stephen Cooper
 Harriet and Marvin Corber
 Sari and Shlomo Drazin
 Penny Echenberg

Naomi and Murray Goodz

Sheila and Arthur Greenspoon
 Deborah and Michael Groper
 In Memory of Natalie and Harold
 Brownstein
 In Memory of Bert Feig

Larry Joseph

Beatrice and Jon Kantor

Dan Kucer
 Sandy and David Martz

Rhoda and Joel Pinsky

Edward Prorok
 Miriam Roland MA, MCCC

Barbara and Edward Victor

Elaine and Howard Vineberg
 Wendy and Gary Wechsler
 Barbara and Fred Wenger

BRONZE

Anonymous
 Edna Anzarut
 Warren Bear
 Helen and Marshall Bard
 Berger Family
 Joseph Blumer
 Debra and Allan Brodtkin
 Harvey Bucovetsky
 Rhoda and Sol Chankowsky
 Alvin Delovitch
 Ruth Drazin
 Stuart Freedman
 Barbara and Syd Gartner
 Rena and Mervyn Gornitsky
 Jonathan Green
 Dorothy and George Grostern
 In Memory of Marilyn Garber Wiener
 Lawrence Kaplan
 Stan Kivenko
 Knights of Pythias Annual Appeal
 Leona Kostiner
 Rona and Stephen Kucer
 Martin S. Labow
 Laurentian Lanes
 Gary Mintz
 Molida Finance Inc.
 Anita Morris
 Mount View Investments Ltd.
 Barbara Mayman and Eric Nichols
 Barbara Novek
 Carol Polonsky Froimovitch
 Stephen Rapps
 Mitchell Rosen
 Rima Rozen and Mark Palefsky
 Leiba and Anthony Rustin

Myrna Sachs
 Mihla Schuster
 Schuster and Osten Family Foundation
 Sonia Serfaty
 Sandy and Leonard Sitcoff
 Tina and Max Smart
 Sylvia Wenger
 Heleena and Edward Wiltzer

We are grateful to our Governors who upgraded their support this year. Their names appear in bold.

FRIENDS OF THE FOUNDATION

\$1,000-\$4,999

Teresa August
 Rosalie Baum
 Stephanie Drachkovitch
 Ellen Kleinman
 Luly and Maurice Samuels
 Joanne and Mark
 Schneiderman

\$500-\$999

Cheryl and Mark Steiner
 Donna Deskin
 Janina Francescutti
 Joanne Marco and Sheldon Shafter
 Mike Nahoum

\$100-\$499

Anonymous
 Liliane Aberman
 Sylvain Abitbol and Ilona Soos
 Phyllis Abosh
 Hildy Abrams
 Solomon Acoca
 Anita Balter
 Moshe Banoon
 Allan Barbarush
 Charles Benjamin
 Terrie and David Bercovitch
 Karen Binkow
 Hyman Bloom
 Boutique Zenaida
 David Brown
 Harvey Buksbaum
 Susan Cameron
 Cansew Inc.
 Michael Cape
 Eric Caplan
 Peter Castiel
 To Phok Chea
 Brian Chernoff
 CIBC: Centre and Bathurst
 Teresa Cicciu
 Abraham Cohen
 Shelley Cohen
 Caterina Cotrupi
 Wendy Cukier
 Sandy and Lionel Cudzinowski

Sonu and Amandeep Dhillon
 Ron Dimentberg
 Jennifer Dolman
 Karen and Lionel Dubrofsky
 Maureen and Jack Dym
 Marvin Epstein
 Feldman and Messiah Pharmacy
 Marcie and Mark Fergenbaum
 Edwin Fernandez
 Stuart Forman
 William Fraiberg
 Daniel Barry Frank
 Beatrice Freder
 Liz Freedman
 Irwin Fruchter
 Galerie Décor Montreal
 Toni Galley
 Kim and Gary Garber
 Josiane Glassman
 Dr. Harry Glick
 Stanley Goldstein
 Marilyn Goodman
 Bruce Gorber
 Leonard Gorski
 Allen Gottheil
 Leah Hackenbroch
 Dr. Mel Himes
 Norma Hodess
 Barbara Hoffman
 Jay Hoffman
 Liliane and Andre Hozer
 Guita Hyman
 Hyundai Auto Canada
 In memory of Sheila Kunst
 Sandi and Marty Isaif
 Marlene Itzkovitz
 Janice & Gerald Kandestinn
 Frances Katz
 Dr. Lorna Katz
 Charles Kazaz
 Barbara Knobovitch
 Eliot Kolers
 Daniel Kornitzer
 Jean-Simon Lamarre
 Sophie Lamonde
 Erik Langburt and Meghan Weinstein
 Sonja Langburt
 Rhoda and Morris Lazarus
 Avi Lecker
 Young Lee
 Anne Levitsky
 Robin Levitt and Michael Suliteanu
 Susan and David Lieberman
 Sheryl Luxenburg
 Maison Juliette
 Hummy and Vicky Mann
 Mark Edwards Group
 Jason Mars
 Sarah Marx
 Joyce Mazur
 Neil Mintz
 Gary Modlin
 Debby Nathanson
 Jeff Newman

Daniel Nonen
 Paul Ostrov
 Rhona and Robert Pinsler
 Sheila & Don Prinsky
 Mona and Arthur Propst
 Eva Raby
 Rebecca Reich
 Esther Reichstein
 Aileen and Jeffrey Robison
 Soryl Rosenberg
 Jason Rutman
 Mallary Sackman-Segall
 Nancy and Allan Samberg
 Jessica Scharf
 Schwartz Levitsky Feldman Consultants
 Bernard Shapiro
 Phil Shin
 Robert Shustack
 Helen Silverman
 Carolyn Singman
 Soryl and Gerald Soiferman
 Stevens Family
 David Tardif
 Estelle and Steve Tauben
 Myra Tawfik
 Miriam Taylor
 Cynthia and Andre Telio
 Richard Tock
 Torkin Manes LLP
 Arlene Trager
 Mary Trikoui
 Adam Turner
 Rhona Vandelman
 Sharon Vinderine
 Mayme and Richard Vineberg
 Norma Wasserman
 Harriet Waxman
 Roz and Edward Weinstein
 Marnie Wieskopf
 Alon Wexler
 Lawrence Wilk
 World Education Services
 Helen and Morty Zafran

KIDDUSH/SYNAGOGUE FUND

Leah Hachenbroch
 Ethel Wahnnon

Making a Difference

OUTSTANDING SERVICE AWARD

This year, the Outstanding Service Award—our highest honour—went to the Felicia and Arnold Aaron Foundation.

Their impact across both of our Centres has been profound and lasting. This remarkable relationship began with the late Stan Hitzig, continued under the late Joe Schlesinger, and today thrives thanks to the thoughtful leadership of his son, Carl Schlesinger.

What makes this Foundation truly special is not just their generosity, but the consistency and care behind it. They never forget us, and we never take it for granted. Every envelope that arrives carries a quiet but powerful message: we believe in what you do. Their support is always shared equally between

both Centres, reflecting a true spirit of partnership.

Thanks to them, the staff meeting room at DBM proudly bears the name The Felicia and Arnold Aaron Meeting Room. During the toughest days of COVID, this room—equipped with SMART TV technology—became the command centre where critical decisions were made with residents’ well-being in mind.

Beyond this, the Foundation helps us support mission-driven projects and programs that enhance daily life—from cultural enrichment to personal well-being. Their generosity touches every corner of our Centres and enriches the lives of every resident, every day.



Carl Schlesinger representing the Felicia and Arnold Aaron Foundation with Foundation Director Karen Flam.

2025-2026 JOINT BOARD OF DIRECTORS: DONALD BERMAN MAIMONIDES FOUNDATION AND DONALD BERMAN JEWISH ELDERCARE FOUNDATION



Back row (left to right): Morris Dascal, Foundation Director Karen Flam, Lawrence Young, Mark Goldman, Syd Gartner, Barry Grossman

Middle row (left to right): Jason Katz, Elliott Shuchat, Rory Olson, Brad Steinmetz, Danny Baum, Philip Abbey, Evan Schneiderman,

Brenda Rosenberg

Front row (left to right): Jonathan Green, Randi Gitnick, Foundation President Steve Kusters, Mitch Kendall, Ethel Fruchter, Tina Ferstman

Absent from photo: Milan Bratin, Zach Brzezinski, Rob Hirscheimer, George Itzkovitz, Jasen Kisber,

Pierre Laboursodiere, George Landau, Phil Levi, Maria Mangiocavallo, Bobby Mikelberg, Mike Matthews, Avi Milgram, Cindy Naimer, Freddie Naimer, Miri Rozenek, Richard Salis, Steven Schouela, Andrew Shapiro, Howard Szalavetz, Lili Yesovitch



DBM Ethel and Morty Fruchter Summit Café wins an AJAS award

Donald Berman Maimonides is the recipient of a 2026 **Innovation Igniter Award** from the Association of Jewish Aging Services (AJAS) for the **DBM Ethel and Morty Fruchter Summit Café**. The award was recently handed out at the annual AJAS conference in San Francisco, CA.

Summit Café, housed on the main floor of the 387-bed long-term care facility in Cote-St-Luc, is a collaboration between the DBM Foundation and the work integration program at Summit School. It is staffed by students with special needs from Summit School as well as two job coaches. It serves a variety of coffee, sandwiches, soups and pastries with

opening hours that reflect school days, Monday to Friday from 8:30 am to 2:30 pm. The Foundation is pleased to provide funding to support this initiative.

Accepting the award, from left to right: Lisa Blobstein, Randi Gitnick, Lisa Kasner, Della Druick, Karen Flam, Danny Baum, Jennifer Clarke, and Brad Steinmetz

Hall of Fame

Embassy Suites by Hilton Montreal and **Merv Middling** were recently inducted into the Donald Berman Maimonides Battle of the Bands Hall of Fame in the Builder and Performer Categories respectively. They join an esteemed group of loyal Battle innovators recognized for their significant contribution to the energy and evolution of this incredible event.



New Hall of Fame inductees: Stewart Rubin representing Embassy Suites by Hilton Montreal and Merv Middling. Congratulations!!!!

Recognizing our Outgoing President

Outgoing Foundation President **Randi Gitnick** was gifted with a beautiful menorah in recognition of her outstanding two-year tenure as President.

Randi brought a sharp business mind, expert accounting skills, strategic guidance, and, above all, a deep dedication to our residents. Her love for those we serve is deeply personal—her father, a former resident, inspired her passion for synagogue services, which she now carries forward as the heart of **Saturday Services at the Dlusy Synagogue**. Every week, she personally takes care of a warm Kiddush, creating a heimish, welcoming atmosphere that residents and families cherish.



Randi Gitnick (center) with Foundation Director Karen Flam and Danny Baum

Professionally, Randi's accounting expertise helped streamline back-of-house operations and strengthen the Foundation's financial infrastructure. She also embraced fundraising, building new corporate partnerships and leading by example through personal contributions and hands-on support.

Thank you, Randi, for your leadership, dedication, and heart. Your impact will be felt for years to come!



A lasting legacy

Family members and colleagues of **Dr. Kris MacMahon** recently gathered on the 6th floor to honour the late DBM Director of Professional Services and physician with the unveiling of a memorial plaque. In addition, a new annual award was announced in his honour.

The Dr. Kris MacMahon Leadership Award will recognize the exemplary leadership of a staff member, in any discipline, whose work meaningfully enhances the lives of our residents. This award reflects Dr. MacMahon's enduring legacy of compassion, kindness, and dedication to his profession. A respected physician, leader, and mentor, he made a lasting impact on colleagues

and residents alike at the Centre. This award will ensure his legacy continues to inspire for years to come.

Physicians in attendance at the ceremony included Dr. Andrea Dolan, Kris's wife and former DBM physician, along with Dr. Michael Greenberg, Dr. Robin Nathanson, and Dr. Kimon Issigonis.

Teeing Off a New Chapter as Foundation President



Stephen Koster's involvement with the Donald Berman Maimonides Foundation and Donald Berman Jewish Hospital of Hope Eldercare Foundation began at the annual RBC Wealth Management Golf Tournament, where he was invited as a guest by then co-chair Allen Quallenberg. What started as participation in a fundraising event soon evolved into a deeper commitment. Koster joined the golf committee and,

in 2013, became tournament co-chair alongside Danny Baum.

He later served on the Board of Directors and the Executive Committee before being named President of the Foundations.

"It is with immense pride, deep humility, and profound gratitude that I assume the role of President of the Donald Berman Maimonides and Donald Berman Jewish Eldercare Foundations," says Stephen, CEO of AVL Media Group, an award-winning Canadian distribution company serving the Audio, Lighting and Recording Industries.

"Our mission remains steadfast: to provide the highest possible care and quality of life, in a safe and secure home-like environment, rooted in Jewish values and tradition. We must be vigilant and strategic in planning for the next 5,10,15, even 20 years. The social and economic landscape

will evolve, and so must we, ensuring that these vital institutions not only endure but flourish," says Stephen.

Stephen is committed to working collaboratively with our leadership, staff, volunteers and the generous community of supporters to ensure that the Foundations continues to achieve their goals. "Our donors have shown generosity, vision, and steadfast belief in our mission. They have allowed us to Dream Bigger, Reach Further, and provide the exceptional care that defines us. Without their continued partnership, none of this would be possible,"

Stephen is married to Carol, who also volunteers with the Foundation. They are the proud parents of two children, Marly and Michael, and grandparents to five: Kaia, Margeaux, Kenzie, Lexi, and Nate.



Stephen and Carol Kusters

5775 Boulevard Thimens, Montreal, Quebec H4R 2H4
(514) 457-9663 | avlmediagroup.com

DONALD BERMAN MAIMONIDES

GOLF



RBC Gestion de patrimoine®
RBC Wealth Management®

Monday
MAY 25, 2026

REGISTER TODAY!!!



donaldbermanmaimonidesgolf.ca

@ The Royal
Montreal Golf Club
— Blue Course —

Scotiabank®

PRESENTS

DONALD BERMAN MAIMONIDES

BATTLE OF THE BANDS

SAVE THE DATES *IT'S EARLY AGAIN THIS YEAR!

Tuesday & Wednesday
NOVEMBER 17 & 18, 2026



@ M**Telus**