

SPRING 2025

Perspective

DONALD BERMAN
JEWISH ELDERCARE
CHSLD JUIF

DONALD BERMAN
MAIMONIDES
Going further in geriatric care
À l'avant-garde des soins gériatriques

HOLENS: Donors fund innovative technology



Scotiabank.

PRESENTS

DONALD BERMAN MAIMONIDES

**BATTLE
OF THE
BANDS**

**Battle raises an
incredible \$400,000!!**

HEARTFELT THANKS TO OUR DONORS





Building a stronger community together.

Scotiabank is proud to sponsor Battle of the Bands.

To learn more, please contact:

Maria Mangiocavallo

Vice-President, Commercial Banking, Quebec Region

514-758-2431

maria.mangiocavallo@scotiabank.com

Scotiabank. | **Roynat Capital.**

® Registered trademarks of The Bank of Nova Scotia.



Nurse Blessy Padadac demonstrates the use of Hololens, a mixed-reality headset that allows staff to connect with specialists off-site, remotely sharing what they see. This groundbreaking technology is made possible thanks to a generous donation from Ethel and Morty Fruchter. **See full story on p- 12.**



Inset: Representing Scotiabank, Presentation Sponsor of Donald Berman Maimonides Battle of the Bands, are Francois Beauregard, Marc-Antoine Saad, Jacques Maurice, and Louay Tfaily. **See p-4-9 for pics and more from the two-night sold-out fundraiser that raised a record-breaking \$400,000.**

Puppet therapy bringing smiles to DBJ residents

Edith Engel is a 100-year-old resident at Donald Berman Jewish Eldercare. She doesn't often attend the group recreational activities on her floor. The Recreational Therapy department wanted to find a way to reach residents like Edith who may benefit from activities that are not in a large group setting. That's when "The Puppet Journey with JJ" was brought to life.

"Janice [Greenberg] uses puppets to connect with residents in small group settings or one-on-one," says Josie Di Benedetto, Coordinator of Therapeutic Leisure and Recreology. "Puppets can help residents with dementia express themselves and project their emotions and experiences onto the characters," adds Josie. She recalls a time when a resident, who was a lawyer, started talking about tax law when a police officer puppet was used. "The man's face lit up," says Di Benedetto.



"Puppets can help residents with dementia express themselves and project their emotions and experiences onto the characters."

— Josie Di Benedetto, Coordinator of Therapeutic Leisure and Recreology

This program is offered twice a week at DBJ and now includes the addition of a karaoke machine. Funding from the DBJ Foundation has made this meaningful experience possible.

Perspective

SPRING 2025

Published by the Foundations of **Donald Berman Maimonides Geriatric Centre** and **Donald Berman Jewish Eldercare Centre**, *Perspective* keeps readers informed of developments and maintains a strong liaison between the Centres and the community at large.

Editor-in-Chief / Writer

Lisa Blobstein

Production

Alley Flam

Photography

Howard Kay

Director of SAPA, Long-Term Care

Jennifer Clarke

DBM and DBJ Foundation Director

Karen Flam

DBM and DBJ Foundation Board President

Randi Gitnick

Donald Berman Maimonides Foundation

📍 5795 Caldwell, Montréal QC, H4W 1W3

☎ (514) 483-2121

👉 **NEW:** donaldbermanmimonidesfdn.org

📷 @donaldbermanmimonidesfdtn

📘 Donald Berman Maimonides Foundation

Donald Berman Jewish Eldercare Foundation

📍 5725 Victoria, Montréal QC, H3W 3H6

☎ (514) 738-4500

👉 **NEW:** donaldbermanjewisheldercarefdn.org

📷 @donaldbermanjecfdtn

📘 Donald Berman Jewish Eldercare Foundation

Donald Berman Jewish Eldercare and Donald Berman Maimonides Geriatric Centre are member institutions of the

Centre intégré universitaire de santé et de services sociaux du Centre-Ouest-de-l'Île-de-Montréal

Québec



Donald Berman Jewish Eldercare and Donald Berman Maimonides Geriatric Centre are affiliated with McGill University

Scotiabank.

PRESENTS

DONALD BERMAN MAIMONIDES

BATTLE OF THE BANDS

Scotiabank®

JARISLOWSKY FRASER
GLOBAL INVESTMENT MANAGEMENT

Scotia
Wealth Management.

Scotiabank.
Roynat Capital.



Battle 2024 goes to the world's coolest music festivals

The 2024 Donald Berman Maimonides Battle of the Bands, presented by **Scotiabank**, took the audience on a dazzling magical mystery tour of the world's coolest music festivals...from Coachella to Glastonbury, Osheaga to Lollapalooza. Each of the eight bands, made up of well-known Montreal entrepreneurs, lawyers, doctors and even a few kids, were thrilled to be headlining their own music festival on the MTelus stage.

For the second year, the 2024 Donald Berman Maimonides Battle of the Bands, is thrilled to be partnering with **Scotiabank** and its subsidiaries **Jarislowsky Fraser**, **Scotia Wealth**

Management, **Roynat Capital** and **MD Financial Management** as the Presenting Sponsor of this year's event.

Thanks to all our donors, sponsors and friends, the Dec. 3 and 4 sold-out event raised a record-breaking amount—**\$400,000**—to fund the vital ongoing Cultural and Quality of Life programs that improve the lives of our 387 long-term care residents. These include our award-winning MISSIVE program, our garden upgrades and honeybee program, holiday celebrations and important leisure activities.

Back by popular demand, we rolled out the red carpet for our sponsors and

special guests with a cocktail reception featuring The Bandwagon performing in the **Delmar VIP Lounge**. Andy Nulman hosted the show and performed an ode to the event's sponsors.

Thank you to co-chairs Gerry Kandestin and Rob Hirscheimer for their dedication and leadership of this event. A special mention to the bands who truly brought their-A Game!!



SCAN TO WATCH!

Videos from this year's Battle on our Youtube channel

Tuesday, December 3



NEW KIDS ON THE WARD

Rob Hirscheimer
Mark Goldenberg
Elliott Shuchat
Dmitri Mak Mak
Mike Erskine
Diego Enrique



GERRYATRIX

Craig Morrison
Gary Sharkey
Ryan Fleury
Dave Lines
Marty Boodman
Samantha Borgel
Angela Galuppo
Gerry Kandestin



WHERE'S JOHNNY

Lorne Rosenbloom
Miri Rozenek
Joel Ovadia
Robin Nathanson
Morris Dascal
Jon Moyal



SWOON

Thomas Postigo
Armina Villafine
Jonathan Maldoff
Lewis Orenstein
Detelin Lyubenov
Ben Burko



SPONSORS:

The Leonard Sanders Family Foundation



The Chelminski Family Foundation

CONTRIBUTORS:

- Adar
- Art for Healing Foundation
- Atmosphere Event Communications
- Birdhouse Winerie & Bar
- Challahland
- CJAD
- Jennifer Cukier
- Dagwoods
- Evenko
- Food District
- Norman Hardie
- Jam Industries
- Mitch Kendall
- Steve Kosters
- Michael Litvack
- Lucille's
- McKiernan
- myevent.com
- Café Olimpico
- Petros
- Shulterm
- Table 51
- ThinAddictives
- Shaune Thompson
- Sublime Creations
- Willöe Gin
- Wow Wee

Felicia and Arnold Aaron Family Foundation



Janet and Jeff Solomon and Family



Howard Stotland Family Foundation



Sherri and Eric Kimmel Family Foundation



The Clients of Wilensky's Light Lunch

CORPORATE SPONSORS:



Michael and Martina Corber

The Dym Family Foundation



Lisa and Michael Elman and Family

Margo and Harvey Elman

The Kendall Family Foundation



Margaret and Larry Nachshen



ThinkersOne



Wednesday, December 24



THE 5:15

- Marc Kimmel
- Jon Stein
- Steve Lubotta
- Matt Aisen
- John Bowie
- Doug Stein
- Howard Wallace
- Bruce Pascal



GENERATIONAL

- Jonas Wolfensohn
- Dan Wolfensohn
- Sarah Elman
- Michael Elman
- Cass Rosenhek
- Aubrey Rosenhek



BENNY & THE HEALERS

- Benjamin Saleh
- Sylvio Caro
- Emile Knafo
- Sam Gold
- Leslie Singerman
- Dan Gideon



PAST THEIR PRIME-TIME PLAYERS & FRIENDS

- Geoff Lang
- Richard Yanofsky
- Rob Goldfarb
- Danny Nadler
- Ian Smart
- Teresa Estrada
- Wayne Couture
- Ralph Zinno
- Misha the Siberian



Tues, Dec. 3



SCAN FOR MORE PICS!

1000+ pictures on our Flickr account, including ones from our popular photo booth sponsored by *The Azrieli Foundation* and *The Chelminski Family Foundation*.

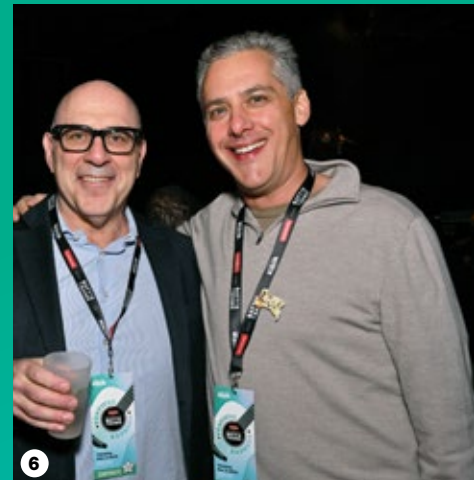

1. Kim Prosterman, Jonathan Maldoff

2. Josh Sazant, Della Druick, Callie Friedman, Jeremy Friedman

3. Naomi Jedeikin and Andy Nulman

4. Howard Stotland, Jenny, Marla and Lindsay Hirscheimer

5. Scotiabank's François Gingras, Luc Flynn, Glen Patterson

6. Barry Grossman, *Jam Industries'* Stuart Frenkel

7. Claudia Grundman, Craig Starke, Elynne Grundman, Jack Starke

8. Assante's John Israel Galambos, Rebecca Sohmer, Jeremy Hampson, Olivier Brasseur

9. *Fishman Flanz Meland Paquin's* Matthew Meland, Betlehem Endale, Jason Dolman, Justin Reiter

10. Line Traversy, Denis Hudon, Barry Steinberg,

Larry Vatch, Andrea Freedman, Marcia Gillman

11. *Richter's* Ian Weinstein, Brittany Goldstein

12. Maurine Cohen, Karen Oh, Jennifer Radowitz

13. *The Bandwagon:* (back) Richard Yanofsky, Geoff Lang, Maren Gube, (front) Merv Middling, Shaina Bronfen, Joanne Cutler, Robbie Goldfarb



14



15



16

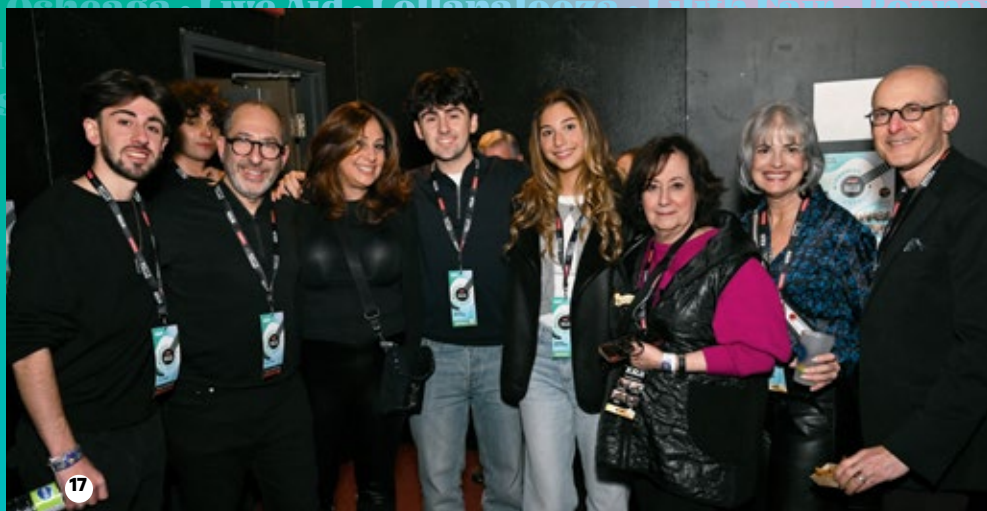

17



18



19



20



21



22



23

14. Ginette Dalpe, Karyn Pellatt-Caron, Debbie Weiner, Tina Ferstman

15. Steve's Michael Kirman, Erica Rath

16. Bobby, Carly and Event co-chair Gerry Kandestin

17. Zane Burko, Benjamin Burko, Donna Litvack, Milo Burko, Lilah Goodman, Bluma Pasternak, Romy Schnaiberg, Brian Rocklin

18. Gail Grief, Debbie Weiner, Lori Chazonoff, Rudy Grief

19. Baycrest Foundation's Josh Cooper, Donald Berman Maimonides Foundation's Karen Flam, Brad Steinmetz

20. Andrew Lassner, Karen Saragossi, Olymbec's Richard and Marnie Stern

21. Barry Kotler, Suzanne Alper, Jeremy Levine, Maurine Cohen

22. Harriet, Caroline, Drew and Johnny Miller

23. Evelyn Wajcer, Larry Vatch, Howard Stotland, Marla Weinstein, Peter Weinstein

Wed, Dec. 21



SCAN FOR MORE PICS!
1000+ pictures on our Flickr account, including ones from our popular photo booth sponsored by *The Azrieli Foundation* and *The Chelminski Family Foundation*.

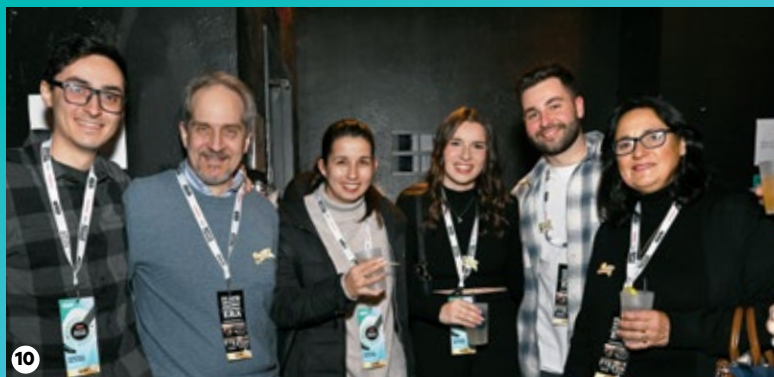
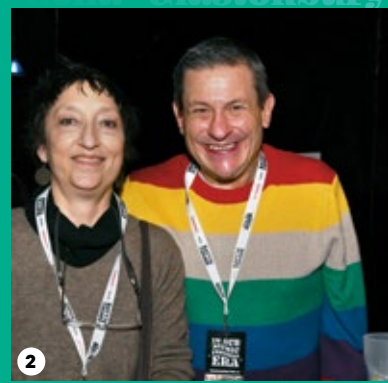

- 1. Susan Greenwald, Cindy Bassel-Brown, Jeff Brown
- 2. Elena Kirschenbaum, Peter Levine
- 3. *Scotiabank's* Francois Beauregard, Jacques Maurice, Maxime Tull, Quyn Pham, Marc Antoine Saad, Louay Tfaily
- 4. Stuart Schick, Romy Hutman, Arlene Sternthall, Carl Shlesinger, Joe Shalit, Heather Schwartz
- 5. Ilan Benjamin, Erna Benjamin, Marcy Seidman, Steve Stotland
- 6. Rosie, Carly, Sarah, Joelle
- 7. *Clients of Wilensky's*: (back row) Paul Starr, Emilia Fernandez, Judy Suissa (front row) Michel Gohler, Sharon Wilensky, Lisa Steinberg, Albert Perez
- 8. Lorne Rosenbloom, Miri Rozenek
- 9. Rob Hirscheimer, Mark Goldenberg
- 10. *Steve's Music Store's* Billy and Betty Kirman and family



11



13



14



12



17



15



16



18



19



20



21



22



23

11. David Di Biasio, Haley Singerman Di Biasio, Samara Singerman, Leslie Singerman, Sabrina Krausz
 12. Leesa Steinberg and friends
 13. Emile Knafo, Benny Saleh, and grandchildren
 14. Danny and Marcy Baum, Mitch Joel
 15. Foundation honchos Randi Gitnick, Steve Kosters

16. John Bowie, Yosi Knecht, Rob Bohbot, Warren Cohen
 17. Andrea Yampolsky, Alan Marshall, Adele Marshall, Michael Shapiro
 18. CiUSSS West-Central Montreal's Serge Cloutier, Elisabeta Pamint, Jennifer Clarke, Mary Lattas, Donna Rosenberg, Hetal Patel, Carrie Bogante
 19. Marc and Jill Kimmel

20. Gabriella Kogan, Aubrey and Jude Rosenhek
 21. Rabbi Adam Rubin, Alice Lehrer, Howard Stotland, Terry Suss, Julius Suss
 22. Jaye Portigal, Mitch Melnick, Andy Jacobs, Wendy Albert
 23. Margo, Michael, Sarah, Lisa and Harvey Elman

Donations to Donald Berman Maimonides Foundation

ESTATES

Estate of Phyllis Vassall

NEW GOVERNORS

PLATINUM

Donna Deskin

BRONZE

John Gliserman
David Ludmer

PLANNED GIVING

Estate of Charlotte and Leo Karassik
Moe Bennett Memorial Fund
Phil Frank Memorial Fund
Esther and Hyman Pascal Endowment Fund
Sam Solomon Trust Fund
Estate of Solomon Weiss
Betty Vineberg Memorial Fund
Bluma Akerman Memorial Fund
Chaim and Clara Spilberg Memorial Fund
Fred and Lionella Ullman Endowment Fund
Ben & Mary Zukierman Family Fund

GIFTS

\$10,000 – \$20,000

Randi Greenberg and Donald Flam
Leonard Sanders Family Foundation
Rozlynn and Edward Weinstein

\$5,000 – \$9,999

Beatrice Baudinet
Marcy and Danny Baum
Martina Voigt and Michael Corber
Annie Ram
Simon Chang Foundation
for Change
Nina Spier

\$1,000 – \$4,999

Arlene Albert
Marlene and Victor
Brownstein
Helen and Stanley Cons
Harriet and Marvin Corber
Janet and Louis Fleischer
Alan Goldstein
GSM Depot
Dawna Lazare
Janet Lazare
Sam Lieblein

\$500–\$999

BMO Gestion Mondiale d'actif
Heidi and Howard Cohen
Michael Cons
Patricia Darroch - Boutique Ferreri
Randi Spanier and Lawrence Engler

Richard Fagen
Nathalie Haccoun and Richard Salis
Jessica Ko and Robert Kertesz
Leonard and Alice Cohen Family
Foundation
Jeffrey Milligan
Cindy and Fred Naimer
Zenaidas Boutique

\$100-\$499

Marilyn Aaron
Cheryl and Sam Abrams
Anita and Meyer Balter
Erna and Ilan Benjamin
Helen and Irving Bernstein
Bonnie and John Billick
Martin Black
Yosrh Bouzouaia
Rudy Brenner
Evelyn Brook
Barbie Heller and Daniel Brotman
Maria Fernanda Cano
Susan Caplan
Dyanne Carezza
Dahlia and Glenn Caron
Mandy Gillman and Danny Chazonoff
Crescent Commercial Corporation
Eleanor and Irwin Diamond
Rosalie Jukier and Lewis Dobrin
Kristina Dorfman
Dym Family Foundation
Freyda and Edward Fellows
John Paul Felvinci
Karen Flam
Bonnie and Ronnie Frankel
Norma and Norman Freedman

Miriam and Martin Friedman
Christopher M. Frisone
Jack Gaipitman
Renee Rozenwald Gilman
Randi Gitnick
Howard Gliserman
Benita and Stephen Greenberg
Mike and Dolores Greenberg
Reggie and Sidney Greenberg
Shirley Greenspoon
Eileen and Harvey Grossman
Marcy and Michael Gurberg
Rivka Guttman
Shelley and Mickey Guttman
Karl M. Hazan
Roche Pharma Canada
Sylvie Houle
Sandi and Martin Isaif
Alisha Jedryka
Susan Kahn
Gayle Kaufman
Esther and Avraham Kimchi
Harriet and Martin Kimmel
Rhonda and Bernie Klein
Carol Rubenstein Klein
Sharon Peletz and Howard Kobernick
Lara Kometz
Carol and Stephen Kosters
Elaine Kotler
Norman Lecker
Sharon and Paul Levine
Connie Rose and Steven Levy
Rob and Dana Lewin
Jane and Emmanuel Litwack
Irina Lyubanska
MAGE Board
Wilma Magonet
Mar-Kin Foundation
Frank Mariorano
Carmela and Clorindo Mattei
Lee McAdoo
John Mendelson
Sheldon Merling
Linda Merling and Stephen Brown
Terry and Sam Minzberg
Morley and Rita Cohen Foundation
Robin Nathanson
Shirley and Jason Nyman
Daniel Oberlander
Karen Ohayon
Lee Omer
Barry Pascal
Gita and Jerry Pearl
Jodi Porepa
Steven Potoker
Ellen and Norman Rishikof
Susan Ritter
Sari Rohr
Sue and Marvin Rusk
Suzan Blatt and Allan Schustack
Shirley and David Shapiro
Lois Dolgin and Bernard Shapiro
Peggy and Gerry Shapiro
Rhonda Grover and Leonard Sheiner
Viviane and Saul Ship
Linda and Jeffrey Sidel
Linda Sohmer
Odette and Peter Sorenti
Judith and Stanley Sternthal
Lisa Surridge and John Adams
Nadine Lorne Switzer
Sara and Irwin Tauben
Barbara and Harley Victor
Beth Tannenbaum and Lee Wise
Roz and Edward Wyse
Linda and Isaac Wyse
Elyssa and Richard Yanofsky
Marvin Zigman
Randy and Robert Zitrner

ACTIVE NAMED FUNDS

MAIMONIDES FOUNDATION

Dorothy Abramson
Rose and Gerson Adelman
Jacques and Jamile Battat
Lena Baum Memorial
Florence and John Bennett
Fanny and Louis Brookman
Barbara and Bobby Chazonoff
Minnie and Benny Cohen
Rita and Morley M. Cohen
Michael Corber and Family
Arleen and Gerald Fagan
Fay and Issie Farovitch
The Flam Family
Randi Greenberg and Donald Flam
Ellen and Rubin Frankel
Natalie and Bernard Gitnick
Shelly Goldberg
Sadie and Ben Greenberg
Sheila and Sam Gurman
Etti and Herman (Wolf) Guttman
Mary and Joseph Kaufman
Robert Kertesz
Jacob Kessous
Terri and Peter Klein Family
Doris and David Kimmel
Terry and George Landau Family
Anne and Jack Laster
Evelyne and Morrie Lazare
Shirley and Sam Levine
Wilma and Martin Magonet
Joseph and Rachel Marquies
The Merling Family
Frances and Max Milstein
Polly and Jack Nachshen
Celia and Saul Nadler
Helen Peletz
Anne and Arthur Perlman
Sandra and Allen Quallenberg
in memory of Ida & Bernie Lesh
and Esther & Willie Quallenberg
Maxine and Stephen Sanders
Della Druick and Sheldon Sazant
Edith Schwartz and Marilyn Schreiber
Sylvia and Albert Shahin
Ena and David Ship
Linda and Jeff Sidel
Judy and Stanley Sternthal
Malka and Israel Wyszogrodski
Ethel and Joseph Zigman
Ruth and Irving Zunenshine

MAIMONIDES AUXILIARY

Felice and Issie Caron
Marilynne Malkin and Miki Lane
Ettie and Issie Moscovitch

August 1, 2024 to February 28, 2025

KIDDUSH FUND

Rachelle and Joseph Antebi
 Barry Berger
 Susan Berman
 Victor Betito
 Bryna Bogoch
 Evguenia Chukhovich
 Elana Cohen and Jeffrey Kornai
 Devorah Davidzada
 Uriel Elmaleh
 Arlynn and Maurice Elmaleh
 Randi Gitnick
 John Gliserman
 Rosalind Gliserman
 Daisy and Ernest Gross
 James Itzkovits
 Barry Korman
 Irina Lyubanska
 Irene Marciano
 Josh Miller
 Sharon and Gerald Naimer
 Patricia Rosen Tanny
 Isaac Sachs
 David Scher
 Judith and Stanley Sternthal
 Nechama Zunenshine and Josh Wisbaum

YARTZEIT FUND

Eva and Isaac Alalouf
 Rhoda and Michael Aronson
 Ken Atlas
 Henriette Azuelos
 Mary Burke
 Carol Burke
 Shella and Solly Chahine
 Mona and Marvin Chankowsky
 Ruth Cohen
 Louise and Ron Cohen
 Hector Dana
 Eleanor Diner
 Ann Bailey Diner
 Deanna and Howard Downer
 Beatrice Duchoeny
 Rhonda Fagan Rosenblum
 Eva Feil
 Rhona and Harold Forester
 Bruce G. Freedman
 Gwenn Garonce
 Shelley Goodwin
 Iris Gourdji
 Linda Greiss
 Core Business Centre H. Rothco
 Management Services
 Thirza Kammer

Elaine and Robert Karpman
 Rosalinde Katz
 Perla Kessous
 Carole Kleingrib
 Barbara Lawy
 Hazel and Bernie Lederman
 Melaine Lipsey
 Bernice and Erwin Luden
 Debbie and Alan Lustigson
 Esther and David Margulies
 Elaine Leon Monaker
 Herbert Nadler
 Hector Dana
 Gloria Pascal
 Marilyn and William Reim
 Mina and Mark Richman
 Esther Rosenberg
 Clara Rachamin Sayegh
 Betty and Sidney Schwartz
 Sylvia Shahin
 Cheryl and William D. Shuster
 Marion and David Sohmer
 Joseph Sohmer
 Michael Tiger
 Glenda and Eddy Travitsky
 Kerry Weinstein
 Charma Sohmer Young
 Sandra K Zummer Kaufman

IN APPRECIATION

Many thanks to
Harriet and Marty Kimmel
The Chazonoff Family
Dawna Lazare

for choosing donations to the
 Foundation in lieu of gifts to honour a
 special occasion.

BATTLE OF THE BANDS

\$15,000

Leonard Sanders Family Foundation

\$1,500 – \$5,000

Norman Bercovitch
 Cheryl Brownstein and Rick Schreiber
 Alex Campos
 Charities Aid Foundation
 Mitchell Joel Cohen
 Karen and Lionel Dubrofsky
 Lenore and Robert Goldfarb
 Leonard Albert Family Foundation
 Susan and Brian Kasner
 Caroline and Earl Luger
 Mitzi and Melvyn Dobrin
 Family Foundation
 Hyla and Steve Satov
 Clients of Wilensky's Light Lunch
 Rozlynn and Edward Weinstein

\$500 – \$1,000

Accent Fairchild Group
 Teresa August
 Gary Blair
 Centre Dentaire Enfants Pierrefonds Inc.
 Consco Foods Inc.
 Noemie Dupuy
 Gail and James Garfinkle
 Barbra Gold and Paul Heilpern
 Murray Green
 Andrea Hirscheimer
 Rita Hirscheimer
 IA Clarington Investments Inc.
 Henry Karp
 Nicole and Mitch Kendall
 Jessica Ko and Robert Kertes
 Claire and Joe Kinelski

Terri and Peter Klein
 Jarred Knecht
 Helen Kogan
 Fernando Landaburu
 Eric Maldoff
 Lisette Marshall
 Cynthia and Douglas Mayoff
 Kathleen and Michael Mendelson
 Morris and Rosalind Goodman Family
 Foundation
 Barbara and James Ovadia
 Jerrold Rappaport
 Joshua Saks
 Sandy and Howard Saskin
 Jack Starke
 Lorne Steinberg
 Bradley Steinmetz
 The Stephen Kaplan Family Foundation
 Terry and Julius Suss
 Marilyn Takefman and Teddy Goloff
 Susan and Jonathan Wener

BENEFACTORS

Palmer Acheson
 Andrea and Andrew Aisen
 BDO
 Wendie and Danny Bensoussan
 Donna and Benjamin Burko
 Anthony Croll
 Tina Ferstman
 Joyce and Avram Fishman
 Fishman Flanz Meland Paquin
 Susan Greenwald and Neil Creme
 Marla and Robert Hirscheimer
 Intellera

Thierry Jabbour
 Annie and Armand Kessous
 KHB Capital
 Carole Schwartz and Bernie Malinoff
 Rachelle Selvin and Steven Merling
 Harriet and John Miller
 Monit Investments
 Tina and Kenneth Moyse
 Cindy and Fred Naimer
 Cheryl and Martin Novack
 Raich Legal Inc.
 Susie and Ben Saleh
 Steve Sebag
 Leesa Steinberg
 Bradley Steinmetz
 Deborah and Howard Szalavetz
 Estelle and Steve Tauben
 Sara and Irwin Tauben
 Jody Laxer and Howard Wallace
 Lynn and Ron Waxman
 Melanie and Adam Weinstock
 Gale Yanofsky and Lorne Wiseman

PATRONS

Deborah Abecassis and Paul Warshawsky
 Etty and Gerard Abitbol
 Mona Aronovitch and Joe Fogel
 Susan Aronovitch and Phil Steiner
 Lisa Assaly
 June Baily
 Larry Behar
 Erna and Ilan Benjamin
 Elaine and Stan Browman
 Ruth and Sylvio Caro
 Marilyn Cooperman and Calvin Kalman
 Glenna and Morris Dascal
 Rosemary and Christopher Foroglou

Stephanie Friedman
 Richard Grover
 Pascale and Jack Hasen
 Connie Isenberg
 Kathy and Émile Knafo
 Robert Kovari
 Terry and George Landau
 Marlene Leitman
 Maxine and Jon Lithwick
 Glenda and Steve Lubotta
 Manlisa Holdings – Mark Steiman
 Yvonne and Allan Mass
 Florence Rozen and Sheldon Miller
 Harvey Nadigel
 Cheryl and Jeff Nashen
 Mariola and Henry Neufeld
 Felice Oberfeld
 Ravinsky Ryan Lemoine – David Abramovich
 Mark Reinish
 Miri and Lorne Rosenbloom
 Lynda and Marvin Rosenbloom
 Naomi and Howard Roszdeutscher
 Jamie Routtenberg
 Joshua Sazant
 Lorne Scharf
 Ryva Schechter
 Ethel Schipper
 Marcy Seidman
 Sylvie and Julius Spivack
 Myron Stein
 Stein and Stein Inc.
 Barbara Steinman and Richard Albert
 Sandra and Howard Sterling
 Shelley and George Stern
 Marilyn Takefman and Teddy Goloff
 Barrie Siegel and Jeffrey Tenser
 West Island Music Academy
 Westmount Capital Mortgage Corp.
 Franki and Peter Yanofsky
 Denise and Jeffrey Zunenshine

HoloLens technology transforms long-term care thanks to donors

Imagine being able to get a diagnosis or treatment plan from a doctor or specialist without ever having to leave your room? At Donald Berman Maimonides and Donald Berman Jewish Eldercare, that is possible thanks to the use of HoloLens, a mixed-reality headset that enables staff to connect with wound care specialists, nurse clinicians or physicians in real time, remotely sharing what they see.

The benefits of the HoloLens was first seen during the COVID-19 pandemic. A member of the nursing care team would wear the device inside the “hot zone”, and get care advice from doctors or a nurse “on the outside”, limiting the risk of spreading the virus.

Nurses Blessy Padadac and Ronaliza Paran are members of the team who piloted the use of HoloLens on the 4th floor at DBM. They are now considered “super users” and are the references at Donald Berman Maimonides for the use of this innovation.

“This technology allows us to get quicker access to specialists who do not need to be on-site and provide the best treatment plan for our residents, without the risks of displacing them to the hospital.”

— Nurse Blessy Padadac

“This technology allows us to get quicker access to specialists who do not need to be on-site and provide the best treatment plan for our residents, without the risks of displacing them to the hospital,” says Padadac.



In a first in Quebec, HoloLens will soon be used in our Dentistry Department. “The HoloLens provides me with the opportunity to communicate effectively with nurses, physicians, and dental residents about the care of Maimonides residents when I am at a remote location. This is especially important for quick treatment when a resident has signs of a dental infection or complains of pain when there is no dentist present on site,” says Dr Mel Schwartz, Chief of the Department of Dentistry of CIUSSS West-Central Montreal, of which DBM and DBJ are member institutions.

This advanced technology is not currently covered by government funding. Thank you to Ethel and Morty Fruchter whose generous donation, in honor of their nephew, Dr. Lawrence Rudski, has made all this possible. The DBM and DBJ Foundations are generously sharing their six HoloLens units with staff at the other long-term care sites within our CIUSSS.



Battle voted top charity event

We are proud to announce that the 2024 Donald Berman Maimonides Battle of the Bands presented by Scotiabank won Silver in the Charity Events category for *The Suburban's* Best of Montreal! Thank you to everyone who took the time to vote! This event has truly captured the heart of the city and we are honored to be recognized.



Early warning signs that a person can no longer live alone

It can be very difficult to determine when the time has come that a parent can no longer live independently. The fact is that many families wait until a crisis thrusts them into the maze of senior care. It is much better to plan ahead and avoid the crisis altogether if possible. Below are some questions that can clarify your parents' needs and identify if home alone continues to be the best option for them.



MEDICATIONS

- Is your loved one taking all medications prescribed?
- Have medical conditions previously under control become acute?
- Do they have a system such as a pill organizer that you can look at to see if they are managing well with their medications?

SOCIAL CONTACT

- Has the amount of social contact changed dramatically, so that there are limited visits with close friends?
- Have their friends or neighbors noticed any changes?
- Are they able to use the phone on their own?
- Have there been an increase in fearful calls to family?

LIFESTYLE

- Has there been a change in dress or appearance, or a decline in personal hygiene?
- Are they hoarding things like clothes or other items?
- Has the tidiness routine changed from a neat and organized home to a cluttered or unkept home?
- Are they hoarding things like clothes or other items?
- Have they shown signs of inappropriate behavior such as turning the furnace off in the winter or storing an iron in the refrigerator?
- Has a spouse or caregiver recently taken sick or passed away?

FOOD

- Are they able to prepare and eat their own meals?
- Is food in the refrigerator often spoiled or kept long beyond the "used by" date?
- Are they still able to do their own grocery shopping?

FINANCES

- Is the mail being picked up and opened regularly?
- Are credit cards or checkbooks being misused or not balanced?
- Are bills being paid on time?

The answers to these questions may indicate that it is time to have your parents assessed and explore options that could avoid a future crisis such as a fall or hospital admission. The best way to do this is to contact your local CLSC and ask for the intake Social Worker.



Donations to Donald Berman Jewish Eldercare Foundation

MAJOR GIFTS

\$ 10,000-30,000

Felicia and Arnold Aaron Foundation
In memory of Elaine Baer
Naomi and Arnold Garber
Family Foundation
Tamara Korin, Tanya and Sonia
Skamene in memory of Eva
Szeidl Korin

\$ 5,000

Chodos Family Foundation
Mireille and Murray Steinberg Family
Foundation
Norman Zavalkoff Family Foundation

ESTATES

Estate of Florence Burns
Estate of Phyllis Vassall
Estate of John (Jon) Dlusy

PLANNED GIVING

Mini Berish Memorial Fund
Estate of Melvin Cohen
Sam Engels Memorial Fund
Phil Frank Memorial Fund
Rose H. Freedman Endowment Fund
Guita and Stanley Hyman Fund
Anne Saperstein and Jennie Katz
Memorial Fund
Clara Segal Honour Fund
Sarah Silverberg Memorial Fund
Sam Solomon Trust Fund
Fanny Starr
Toby Weintrub Memorial Fund
Estate of Solomon Weiss
Mary and Ben Zukierman Family
Legacy Fund

ACTIVE NAMED FUNDS

Arthur G. Brown Fund
Judith Chinks Fish Scholarship Fund
Robert Frankfurt Memorial Fund
Issie Garfinkle Memorial Fund
Leah Gartner Memorial Fund
Rebecca Kessous Memorial Fund
Rose Leibinger Memorial Fund
Norman and Celia (Rostoker) Millman Fund
Anne and Ben Zalter Memorial Fund

NEW NAMED FUNDS

Harvey Gilman Memorial Fund

NEW GOVERNORS

PLATINUM

Warren Baer

SILVER

Anonymous
Danielle Benchimol
Andrew Bougadis
Dan Kucer
Rona and Stephen Kucer
Norman Levy

BRONZE

Eric Abecassis
Edna Anzarut
Beatrice and Jon Kantor
Elaine and Martin S Labow
Mihla Schuster

ANNUAL GOVERNORS

PLATINUM

Anonymous
David Ades
Azrieli Foundation
Norman Bercovitch
Colette Dolman
Rozlyn and Daphne Druckman
Maureen and Jack Dym
Dyna and Morris Dalfen Family
Foundation
Leo and Shirley Goldfarb Foundation
**Leonard and Alice Cohen Family
Foundation**
Lloyd Goldstein
Saryl and Stephen Gross Family Foundation
The Gubany Family
Michael Hollinger
In Memory of Edith Cooper
**In Memory of Natalie and Harold
Brownstein**
Carol and Stephen Kosters

Milton Lackman
Leonard Mendel
Danny Ritter
Judy and David Sinclair
Janet and Jeff Solomon
Ronit and Noah Stern
Thread Collective
Brian Trottenberg
The Michael Wiener Family

Nan and Jack Wiseman
Gale Yanofsky and Lorne Wiseman

GOLD

Anonymous
Sylvain Abitbol
Mitzi and Hillel Becker
Harriet and Gerald Bernstein
Marion Caplan
Jacob Cohen
Helen and Stanley Cons
Sydney Feldhammer
Sara and Bram Freedman
Cynthia and Aviyam Friedman
Gewurz Family Foundation
Ethel Gold
Ted Goloff and Marilyn Takefman
Rosita Gordon
Loranne Horsfall and Eugene Feig
Norma Joseph
In Memory of Nikolaos Kaskavaltzis
In Memory of Roseann Rosenberg Lindover
and Joan Aronoff Dressler
Judy and Marvin Kasner
Frances and Solomon Katz
The Henry and Berenice Kaufmann Foundation
Marlene and Joel King
Nan and Bill Lassner
Laurentian Lanes
Alta and Harvey Levenson
Hannah and Elliot Levine
Connie and Steven Levy
Mark Edwards Group
Josh Miller
Moe Levin Family Foundation
Sherri and David Moyse
Margaret and Larry Nachshen
Shirley and Jason Nyman
Hannah and Marvin Pascal
Dr. Merrill Pinsky
Vera and Mark Potechin
Leslie and Steven Rawas
Edouard Schouela
Jeff Segel
Shirley and David Shapiro
Cynthia and Andre Telio
Franki and Peter Yanofsky in
memory of Verley and Lawrence Yanofsky

SILVER

Anonymous
Steve Atiyeh
Helen and Irving Bernstein

BMG Insurance & Financial Services
 Donna and Stephen Cooper
 Harriet and Marvin Corber
 Sari and Shlomo Drazin
 Elaine and Rick Dubrovsky
 Linda and Solly Feldman
 Barbara and Syd Gartner
 Sheila and Arthur Greenspoon
 Deborah and Michael Groper
 Sheila Kussner
 Sandy and David Martz
 Martin Nadler
 Norbert & Gusta Roth Foundation
 Edward Prorok
 Dianne Richler

Tauben Family Foundation

Wendy and Gary Wechsler
 Barbara and Fred Wenger
 Sylvia Wenger

BRONZE

Anonymous
 Claudia Aintabi
 Helen and Marshall Bard
 Berger Family
 Joseph Blumer
 Debra and Allan Brodtkin
 Evelyn Brook
 Harvey Bucovetsky
 Rhoda and Sol Chankowsky
 Alvin Delovitch
 Ruth Drazin
 Stuart Freedman
 Elisa, Morley and David Garfinkle
 Naomi and Murray Goodz
 Rena and Mervyn Gornitsky
 Dorothy and George Grostern
 Larry Joseph
 Lawrence Kaplan CA
 Stan Kivenko
 Knights of Pythias Annual Appeal
 Yvonne and Andrew Koenig
 Leona Kostiner
 Gary Mintz
 Anita Morris
 Mount View Investments Ltd.
 Barbara Mayman and Eric Nichols
 Barbara Novek
 Carol Polonsky Froimovitch
 Stephen Rapps
 Mitchell Rosen
 Rima Rozen and Mark Palefsky
 Leiba and Anthony Rustin
 Myrna Sachs
 Schuster and Osten Family Foundation
 Sonia Serfaty
 Robert Shustack
 Sandy and Leonard Sitcoff
 Barbara and Edward Victor
 Mayme and Richard Vineberg
 Elaine and Howard Vineberg
 Heleena and Edward Wiltzer

We are grateful to our Governors who upgraded their support this year. Their names appear in **bold**.

FRIENDS OF THE FOUNDATION

\$1,000-\$4,999

Raisa and Armand Afilalo
 Warren Baer
 Lori and Domenic Degirolamo
 Cynthia Flower
 Rubin Fogel
 Rivka and Jeff Greener
 Frances and Solomon Katz
 Teresa and Robert Ornstein
 Alan and Roula Rossy Family Foundation
 Barbara and Mel Schloss
 Joanne and Mark Schneiderman
 Peggy and Gerry Shapiro
 Brad Steinmetz
 Sherri and Jay Stubina

\$500-\$999

Mona and Dave Abrams
 Harriet and Marvin Corber
 Cynthia and Aviyam Friedman
 Gordon Lax Family Foundation
 Haffner Family
 In memory of Anita Ein Shapiro
 Howard Levine
 Mike Nahoum
 Transco Food Trading Inc.
 Wendy and Gary Wechsler

\$100-\$499

Anonymous
 Sam Abrams
 Ambrosia and Co.
 Sylvain Abitbol and Ilona Soos
 Adele and Jeff Altmann
 Heather and Jonathan Amiel
 J. Archibald
 Susan and Maurice Assor
 Beryl Baron
 Jonathan Baum
 Charles Benjamin
 Heidi Bell
 David Benoualid
 Howard Berish
 Mark Blankstein
 Bloomfield Family
 Boutique Zenaida
 Cansew Inc.
 Brian Chernoff
 CIBC: Centre and Bathurst
 Sydney Cohen
 Debbie and Marty Cooper
 Costco Contact Centre
 Sandy and Seth Dalfen
 Gayle and Brian de Bloeme
 Linda Dennick
 Beatrice Derstenfeld

Nicole and Jules D'isep
 Jennifer Dolman
 Sarah Dougherty
 Karen and Lionel Dubrofsky
 Helen Eisen
 Andrew Elvish
 Janie and Michael Etinson
 Naomi Feder
 Sandra and Ron Feldman
 H. Felson Freund
 Edwin Fernandez
 Karen Flam
 William Fraiberg
 Daniel Barry Frank
 Beatrice Freder
 Eric Freedman
 Fuel Transport Inc.
 Abraham Fuks
 Galerie Décor Montreal
 David Gellis
 Dr. Harry Glick
 Rosalind Gliserman
 Alison and Joel Goldenberg
 Stanley Goldstein
 Marilyn Goodman
 Rosita Gordon
 Allen Gottheil
 Lynne and Jonathan Greer
 Neal Grover
 Jodi Guralnick Block
 Richard Hennick
 Hill and Knowlton
 Dr. Mel Himes
 Marc Hollenberg
 Liliane and Andre Hozer
 Brenda Hunter and Robert Fyfe
 Hyundai Auto Canada
 In memory of Judie Levy
 In Memory of Marilyn Garber Wiener
 Sandi and Marty Isai
 Felicia and Johnny Karls
 Frances and Solomon Katz
 Dr. Lorna Katz
 Fran and David Knecht
 Noah Kochman
 Henriette and Marcel Korner
 Gail and Leon Kozierok
 Harriet and Mark Krakower
 Michael Kron
 Dan Kucer
 Jean Kucer-Pascal
 Sonja Langburt
 Rhoda and Morris Lazarus
 Eva and Ted Lazarus
 Neal Lee
 Maya Levine
 Robert Levine
 Anne Levitsky
 Rick and Sandra Levy
 Susan and David Lieberman
 Carol Liverman
 Barry F. Lorenzetti
 Joanne Marco and Sheldon Shafter
 Eta Markowicz
 Sarah Marx
 Neil Mintz
 Gary Modlin
 Janet and Avinoam Nativ

Joyce Nisker Takefman
 Morris Oksenberg
 Marvin Oppen
 Pat and Jack Ornstein
 Gary Perlman
 Adriana Polcaro
 Sheila Prinsky
 Mona and Arthur Propst
 Alice and Joel Raby
 Jill Ram
 Dr. Alec Ramsay
 Jocelyn and Ezra Rosen
 Soryl Rosenberg
 Irving Rothstein
 Joyce and Chuck Rubin
 Jason Rutman
 Mallary Sackman-Segall
 Saint Victor Investments Inc.
 Nancy and Allan Samberg
 Robin and Robert Sandor
 Esther Schubert
 Anne and Jeffrey Schwartz
 Sharron Schwartz
 Fern Seidman
 Jane Seltzer
 Deborah and Sokat Shaikh
 Paul Shinoff
 Allan Shulman and Lynne Marler
 Marsha and Eric Slavens
 Carole and Geoff Smith
 Soryl and Gerald Soiferman
 Ellie and Bernard Stein
 Harvey Sternthal
 Jennifer Stewart
 Sonia Suissa
 Joyce Takefman
 Meiwa Tam
 Estelle and Steve Tauben
 TD Weath Private Management
 Sari and Harvey Toll
 Esther and Hank Topas
 Torchia Communications
 Joy Wagner
 Bronia and Asher Waldman
 Norma Wasserman
 Andrea and Neil Wechsler
 Abe Weitzman
 Marnie and Marc Welikovitch
 Lucy and David Wernick
 Alon Wexler
 Lawrence Wilk
 Dr. Simon Wing
 Roz and Edward Weinstein
 Jodi Wolfus and Norine Smiley
 Susan Woodland
 Heather Young and Steven Klein
 Helen and Morty Zafran
 Alex and Nathan Zilbert

KIDDUSH/SYNAGOGUE FUND

Warren Baer
 Leah Hachenbroch
 Elaine Steinberg
 Ethel Wahnnon

Recognizing Excellence

OUTSTANDING SERVICE AWARD

This year's Outstanding Service Award — was presented to **Ethel and Morty Fruchter**.

Ethel and Morty were always supporters of ours in some capacity—they faithfully donated to our golf tournament on an annual basis. Our relationship with the Fruchters changed during a time of great turbulence at the Centre. Covid was at its most deadly—our long-term care Centres were fighting a battle within our own walls. There were no visitors at all. Our residents were battling loneliness and isolation. We received a call from Ethel Fruchter. She and Morty loved the idea of sponsoring our SMART TV initiative to provide SMART TV's in every resident's room.



Pictured are Foundation Director Karen Flam, Morty and Ethel Fruchter.

A few months later, we began our wonderful partnership with the Summit School to reopen our coffee shop. We decided to name the Café in their honour—a fitting acknowledgement for such an important gift!!

Once the Covid restrictions were lifted, we hosted a *L'Chaim* to say thank you. Our relationship with Ethel and Morty

continued and they made another gift which enabled the purchase of several HoloLens for remote physician collaboration (see story p-12). We are extremely grateful to the Fruchters for always leading with their hearts. Ethel has even recently joined the Foundation Board of Directors.

2024-2025 JOINT BOARD OF DIRECTORS: DONALD BERMAN MAIMONIDES FOUNDATION AND DONALD BERMAN JEWISH ELDERCARE FOUNDATION

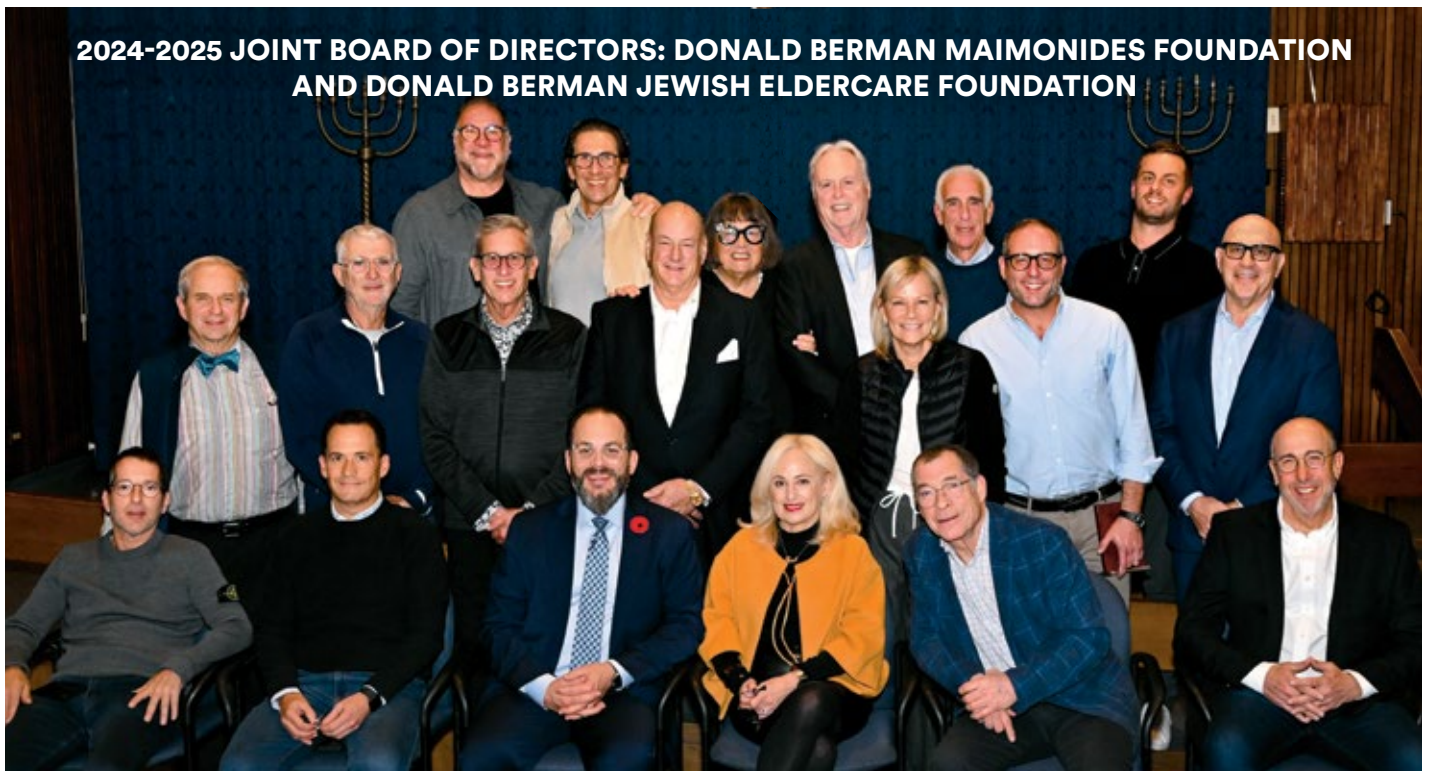

Back row (left to right): Morris Dascal, Robert Kertesz, Foundation Director Karen Flam, George Landau, Phillip Abbey, Zach Brzezinski
Middle row (left to right): Elliott Schuchat, Syd Gartner, Lawrence Young, Brad Steinmetz, Brenda Rosenberg, Marc Kimmel, Barry Grossman

Front row (left to right): Howard Szalavetz, Rob Hirscheimer, Danny Baum, Foundation President Randi Gitnick, Rory Olson, Mitch Kendall
Absent from photo: Milan Bratin, Tina Ferstman, Ethel Fruchter, Mark Goldman, Carly Goodman, Jonathan Green, George Itzcovitz, Jason Katz,

Jasen Kisber, Steve Kosters, Phil Levi, Maria Mangiocavallo, Bobby Mikelberg, Mike Matthews, Avi Milgram, Johnny Miller, Cindy Naimer, Freddie Naimer, Miri Rozenek, Richard Salis, Evan Schneidernan, Steven Schouela, Andrew Shapiro, Lili Yesovitch

DBM Bee Program wins an AJAS Award

Donald Berman Maimonides is the recipient of a 2025 Innovation Igniter Award from the Association of Jewish Aging Services (AJAS) for its innovative bee program.

Pictured below from left to right: Ruth Katz, AJAS CEO; Foundation board members Brad Steinmetz and Danny Baum; Foundation President Randi Gitnick; Director of SAPA Jennifer Clarke; Foundation Director Karen Flam; Susan Ryan, the Center For Innovation.



The Centre is collaborating with local beekeeper Yoav Sasportas from Apiguru who has set up two beehives in the garden—Each is home to up to 55,000 honey bees.

Residents learn about the process and reap the rewards of fresh honey produced by the bees at harvest time in the Fall.



Battle Hall of Fame

Howard Kay and **Marc Kimmel** were recently inducted into the Donald Berman Maimonides Battle of the Bands Hall of Fame in the Builder and Performer Categories respectively.

They join an esteemed group of loyal Battle innovators recognized for their significant contribution to the energy and evolution of this incredible event.



Foundation Director Karen Flam and Fellow Battle of the Bands Hall of Famer and Battle co-chair Rob Hirscheimer welcome new inductees Howard Kay and Marc Kimmel.

Gifts of Stock

Did you know that donating appreciated securities can benefit both you and the Foundations of Donald Berman Maimonides Geriatric Centre and Donald Berman Jewish Eldercare Centre?

EXAMPLE

Ten years ago you bought \$5,000 in stock
TODAY it's worth \$25,000.

Sell stock and donate after-tax proceeds

CAPITAL GAIN	\$20,000
CAPITAL GAINS TAX OWED	\$5,300
CHARITY RECEIVES	\$14,700
CHARITABLE TAX CREDIT	\$6,681

Donate stock directly to charity

CAPITAL GAIN	\$20,000
CAPITAL GAINS TAX OWED	\$0
CHARITY RECEIVES	\$20,000
CHARITABLE TAX CREDIT	*\$9,108

* An estimate based on a 53% marginal tax rate.



The foundations get more, you get more!

Call Karen Flam, Foundation Director, to discuss making a donation of stocks to DBM or DBJ:
(514) 483-2121 ext. 72307.

Kitchen upgrades thanks to Foundation

Kitchens in long-term care sites are more than just a place where meals are prepared. They are a hub of activity where the utmost of care is taken to meet each resident's nutritional and cultural needs. Thanks to the DBM and DBJ Foundations, old equipment that no longer works properly will be upgraded at both long-term care sites. As well, the Foundation is funding the koshering of the kitchens for Passover.

Preparing for Passover takes a lot of planning and is quite extensive. In the past, staff at both sites have taken on the two-week project often above and beyond regular working hours. This year, thanks to the Foundations, an outside company has been hired to do the job. Moshe Banoon, Head of Food Services for Donald Berman Jewish Eldercare and Mount Sinai Hospital is grateful.

"This gives my staff such peace of mind. They don't need to worry about all the extra cleaning of the delivery carts, the belt line, the fridges, stoves, all the equipment. We can concentrate on the service to our residents. Given the 24/7 needs of at our Centre, we hope this will allow for a more seamless transition and give us the opportunity to focus on the food itself."

"This gives my staff such peace of mind... We can concentrate on the service to our residents."

— Moshe Banoon, Head of Food Services for Donald Berman Jewish Eldercare and Mount Sinai Hospital

Food is the last joy for many residents. It brings comfort and pleasure and often evokes strong emotions and memories tied to family traditions,



especially during holidays. The Foundation is committed to ensuring that Food Services can continue to provide kosher meals that are central to the traditional Jewish life of our residents during the Holidays and throughout the year. Seders are also being held on each floor where family members are encouraged to join.



Congratulations on another successful year of Battle of the Bands!!

You could be eligible if you are:

- Age 65 or older
- Retired & receiving old age pension
- Living alone
- Are related to someone who has (or had) dementia

Study requirements

- The program will involve participating in small group problem-solving for a concern important to you
- These meetings will take place approximately every 2 weeks for about 18 months

Stay Sharp for the Future: Be Part of the APROACH Dementia Prevention Study!

We are testing a program designed to boost brain activity and strengthen important thinking skills, like memory, problem-solving, and decision-making, to help prevent or delay dementia.

The Authentic Participatory Research for Older Adult Cognitive Health (APROACH) Pilot study



Participant benefits

You will receive \$50 for your participation in each group meeting

Location

Donald Berman Maimonides Geriatric Centre
5795 Av. Caldwell,
Côte Saint-Luc, QC

For more information:



Contact: Courtney Smith
Principal Research Assistant
514-483-2121 x72224
courtney.smith.ccomtl@ssss.gouv.qc.ca
<https://dbmcra.ca/en/approach-pilot-study-information/>

Centre intégré universitaire de santé et de services sociaux du Centre-Québec-de-la-Santé
Québec
Centre de recherche sur le vieillissement DONALD BERMAN MAIMONIDES Centre for Research in Aging
IRB #2025-4112



Stephen and Carol Kusters

5775 Boulevard Thimens, Montreal, Quebec H4R 2H4
(514) 457-9663 | avlmediagroup.com

DONALD BERMAN MAIMONIDES

GOLF



RBC Gestion de patrimoine®
RBC Wealth Management®

Monday

MAY 26, 2025

REGISTER TODAY!!!



donaldbermanmaimonidesgolf.ca

Play at
the home of the
2024 Presidents
Cup!!!!

*@ The Royal
Montreal Golf Club
— Blue Course —*

Scotiabank®

PRESENTS

DONALD BERMAN MAIMONIDES

BATTLE OF THE BANDS

**100%
CANADIAN!**

SAVE THE DATES – *IT'S EARLY THIS YEAR!

Tuesday & Wednesday

NOVEMBER 18 & 19, 2025



@ MTelus